Houses and Lots for Rent or sale. Fine selection. Apply
DR. POLK
DENTIST
State Nat'l Bank Bldg.

Corsicana Semi-Weekly Light.

O. L. SMITH
DENTIST
Phones: Office 70.
Residence 869.

VOL. XLIII. THE CORSICANA SEMI-WEEKLY LIGHT, CORSICANA, TEXAS, FRIDAY, FEBRUARY 10, 1928. NO. 24.

GEORGE J. HASSELL STILL HOPEFUL WILL ESCAPE EXECUTION

SELF-CONFESSED MURDERER LOSES IN SANITY EXAMINATION THURSDAY

HUNTSVILLE, Feb. 9.—(AP).—George J. Hassell, self-confessed slayer of 13 persons, ten of them small children, whose electrocution in the State penitentiary here has been fixed for some time after midnight, ate a good breakfast and entered on the last day of his life with no apparent change in his calm demeanor.

He was not told until today that physicians sent from Austin by Governor Dan Moody to examine into his sanity had found him sane and that the Governor had declined to intervene.

He not only received the news with composure but appeared hopeful, Warden N. B. Speer said, that through some fortutious circumstance he might yet escape the electric chair.

Hassell confessed that he killed his housekeeper and three small children in Whittier, Cal., in June, 1917, and buried the bodies under their home. In December, 1926, he said, he slew his wife, who was the widow of his brother, and her seven small children on a farm near Farwell, Texas, and three days later, when the boy returned home, killed the woman's 21-year-old son. All the bodies were buried on the farm.

Hassell professed no motive for the murders. "I wish some one would tell me why I did it," he said in the confession.

Unless plans are changed another man will be executed tonight also. Robert Lee Benton, alias Robert Stanley, a negro, is scheduled to be executed for the murder of B. E. Morgan, a farmer of near Crosbyton, Texas.

Morgan was shot to death by Benton and another negro. The negroes confessed. Gov. Moody declined to commute Benton's sentence. The other negro was sentenced to 50 years imprisonment.

TEXARKANA RAIDS NET MUCH LIQUOR AND 30 PRISONERS

TEXARKANA, Ark., Feb. 9.—(AP.)—Complaints against 30 persons caught in a cleanup drive of prohibition agents in Texarkana late yesterday were being filed with the United States Commissioner here today. Extra stenographers were being used in efforts to speed up the work.

Arraignment of the persons arrested was to be started today, J. A. R. Moseley, U. S. Commissioner, said, and probably would extend through several days.

The 25 dry agents, who swept into Texarkana yesterday and raided 20 cafes, rooming houses and soft drink stands, seizing hundreds of gallons of whiskey and home brew, under A. R. Butler, assistant prohibition administrator for the Seventeenth district, were continuing their search for liquor today, but no further arrests had been announced.

Hinkler Leaves Malta

MALTA, Feb. 9.—(AP).— Bert Hinkler, British flyer en route to Australia, left here this morning for Bengazi, Cirenaica, Africa, about 550 miles away.

Killer To Die

GEORGE J. HASSELL

HUNTSVILLE, Texas.—(AP).—Thirteen murders, six marriages, enlistments in army and navy and a prison term for desetion were crowded into a 20-year period by George J. Hassell. On the morning of February 10, the death penality for which Hassell himself asked will end his strange career.

Hassell killed his sixth wife—the widow of his brother—and her nine children in 1926. After conviction Hassell told a life story that revealed three more killings.

Married at the age of 18, separated from his wife and infant son, Hassell joined the army, deserted to join the navy and then rejoined the army. After serving two years for desertion, he wandred for years and was married five times.

Hassell drew charts that revealed where he had buried the bodies of a woman and two children under a house in Whittier, Cal. It was after these killings that he married his brother's widow. The ten-fold tragedy occurred at Farwell, Texas. Hassell never gave any reason for the slayings.

LOUISIANA WARNS AGAINST TEXAS AS SOURCE OF SEED

BATON ROUGE, La., Feb. 7.—(AP).—A warning to Louisiana cotton growers to guard against the importation of cotton seed from Texas, where in the western section of the cotton belt a new outbreak of the pink boll worm has been discovered, was issued today by W. E. Anderson, State Entomologist.

Louisiana has not been troubled with the pest since 1920-21, when it was found in Caddo, Cameron and Calcasieu parishes. Eradication of the worm then cost the state about $500,000, besides federal aid money granted.

The outbreak in Texas, originally confined to sections along the Rio Grande, has crossed a sand barrier into Ector, Martin and Midland counties, where it is estimated that the cost of cleaning up will be about $3,000,000.

"As the pest is spread quite generally through seed, in our opinion there is risk attached to importation of seed from all parts of Texas except perhaps the extreme eastern part of the state," said Mr. Anderson.

EFFORTS TO FIND BODIES NAVAL FLYERS PROVE FRUITLESS

PLANE PLUNGED INTO SEA AS AIRMEN WERE SPOTTING TORPEDOES

SAN DIEGO, Cal., Feb. 9.—(AP).—Searchlights of the destroyer fleet swept the waters 35 miles off Point Loma, near here, during the dark hours this morning in the hope of spotting the wreckage of a navy airplane which plunged 1,000 feet into the sea yesterday, carrying Lieut. Fitzhugh Lee Rhea and Radioman Leo Richard Lonnergan to their death

A sudden and unexplained tail-spin, the terror of all ocean fliers, swept the plane and its occupants into the seas as they were "spotting" torpedoes. The destroyer fleet was engaged in battle practice and the plane was assigned to follow and observe the course of torpedoes being fired.

Several of the destroyers abandoned practice and cruised about the area throughout the night while their lights played over the wide area aiding smaller craft in the search.

Whether Rhea and Lonnerman escaped from the plane as it fell or when it struck the water was not learned.

Lieut. Rhea was born in Virginia in 1903 and was appointed to the naval academy from that state. He made his home in San Diego. Lonnergan was 26 years old and made his home here.

INDIANA SENATOR AFTER REPUBLICAN NOMINATION NOW

WASHINGTON, Feb. 9.—(AP).—Senator James E. Watson, of Indiana, has decided to become an active candidate for the Republican presidential nomination.

The decision was made known today in the announcement of the appointment of M. Burt Thurman, of Indianapolis, as Watson's campaign manager.

While Mr. Thurman is to begin active work immediately, formal announcement of the Senator's candidacy will not be made until next week when he plans to issue a statement outlining his views on the chief issues of the day.

Watson is the third Republican Senator to throw his hat into the political ring. The others are Curtis of Kansas and Willis of Ohio.

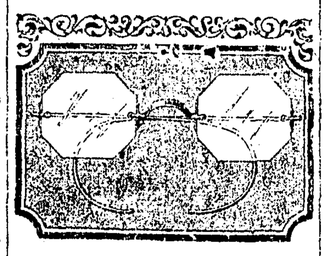

EYESIGHT CARE-8

Blurring Eyesight

WHEN eyesight blurs the cause may be temporary or permanent. Wisdom suggests an eyesight examination at the earliest possible moment.

We now have special lenses that give perfect vision clear to the rim, free from glare and blurring angles.

If you have worn your present glasses for more than a year, come in and let us re-examine your eyes. New lenses may improve your sight and give you greater eye comfort.

Sam Daiches

Jeweler and Optometrist

Formerly Corsicana Jewerly & Optical Company.

Eyes Tested, Glasses Fitted, 104 S. Beaton Street.

LATEST EFFORTS LOCATE NEW SAND ARE ABANDONED

ALEXANDER AND LYLES AND DE ARMON BROTHERS TESTS FAILURES

Two recent efforts to locate another pay sand near the Woodbine depth in the East Texas area, and especially in the Corsicana district have been abandoned, and at present there is only one deep test and one shallow test in operation. Several others are proposed and one is rigging up.

After idling for a day at 3,100 feet in the shale, the Alexander and Lyles et al on the Humphries tract near Angus has been plugged and abandoned and Wheelock and Collins the drilling contractors have started tearing own the machinery. No show of oil was found in this test.

Drilling into the second Woodbine sand formation, another salt water sand was found by De Armon Prothers in the Murphy No. 1 in the Richland creek sector between Love and Ward bridges. The well plugged and abandoned Wednesday at 2,370 feet. A pronounced high was found but the fault failed to give any showing of oil.

Although no definite decision has been reached, it is probable that another well will be drilled in this sector.

Rigging up was in progress Thursday on a test on the Morrow lease south of Currie. The new location is in the creek area and will likely be a Woodbine test. The well will be put down by the Smith Oil Corporation.

Work on the Wilson-Fullwood test north of Corsicana was shut down Thursday waiting for fuel oil. This well is down near 1300 feet and has had several showings of gas. A core taken Wednesday contained considerable gas, and gas was reported forcing the mud over the surface casing.

The O'Byrne test on the Hamilton farm east of the Powell field is drilling around 2,000 fet.

Commerce Now Threatens Tear Down Lot's Wife

JERUSALEM, Feb. 9.—(AP).—The famous pillar of salt identified as being the Lot's wife of the Old Testament story, is reported to be in danger of being torn down for the manufacture of salt by the people holding the concession to work the Dead Sea deposits. The threatened extinction of this noted pillar is causing dismay in many quarters.

DAWSON MAN SHOT THERE LATE MONDAY EXPECTED SUCCUMB

ANOTHER DAWSON MAN IS HELD UNDER BOND IN CONNECTION WITH SHOOTING

Earl Sims, aged about 26 years, is in the Navarro County Hospital in a critical condition as a result of a shooting in Joe Garner's grocery store at Dawson late Monday afternoon. Cause of the shooting is unknown.

Sims was rushed to the hospital and underwent an operation shortly afterwards. A large calibre pistol ball penetrated the lower left portion of the abdomen, and came out in his back, tearing away a portion of the bowels.

Although the wounded man was resting as well as could be expected Tuesday morning, attending physicians said the wound would possibly prove fatal.

Joe Garner was arrested and later released on bond in connection with the shooting. Sims' home is at Brushy Prairie.

The wounded man is reported to have said that a .45 calibre pistol was used.

Garner was arrested and made bond in the sum of $1,000 on a complaint for assault with intent to murder. He waived examining trial to await the action of the grand jury which is now in session. The wounded man is reported to have made a statement to Justice of the Peace Sam B. Jordan and Sheriff W. T. Wilson Tuesday morning with reference to the affair.

PROHIBITION OFFICIALS START WORK TO MAKE BIG POLITICAL CONVENTIONS DRY

WASHINGTON, Feb. 7. (AP).—Prohibition officials are wasting no time starting their campaign to make the republican and democratic national conventions dry.

A force of under cover men already has been placed under Aff Ottedal, right hand man of Prohibition Commissioner Doran, and they are centering their efforts on preventing the storage of liquor suplies in Kansas City and Houston in advance of the convention.

Evidence is at hand that movements already are afoot by big liquor operators to lay in stores at the convention cities from Mexico and by the water routes, and some signs of such activities have been noticed ever as far away as the Canadian border. Enforcement is expected to be more difficult in Houston than in Kansas City because the Texas city is closer to the Mexican border and the gulf.

While federal officials do not anticipate any raiding of hotel rooms and harassing of delegates, they believe they will break the back-bone of the convention liquor trade by preventing the arrival of large supplies of liquor and by breaking down the distribution system of the bootleggers by a sharp espionage.

"We are after the big fellows," one official declared. "We are driving at the source and liquor will be scarce at these conventions."

Three Corsicanans Sent Federal Prison

DALLAS, Feb. 9.—Joe Jordan and Sim Hagler were given 15 months each and Lee Jordan was given one year and one day from Sept. 1, 1927, for violations of the narcotic act in sentences handed down here Wednesday by Wm. H. Atwell, Federal judge. The three men are from Corsicana and were arrested there recently in connection with a raid by Federal operatives and city officers.

Variety! Vogue! Value!
All Combined in this Event—Almost Limitless Selection of Styles and Colors

K. WOLENS
DEPARTMENT STORE

ALL SIZES 36 to 52
Regular Sizes 16 to 46
Stout Sizes 48 to 52

SET-IN SLEEVE "HAPPY HOME" DRESSES

HOME-STREET-SHOPPING-AFTERNOON

Styles for Every Occasion and Preference

With this event we introduce to you for the first time, these strikingly beautiful set-in sleeve washable Dresses in exclusive new styles—the creations of master designers—possessing charming individuality and amazing style variety. This event once again emphasizes the superiority of styles sponsored by this "progressive store with a new style policy" attained by offering the Greatest Style and Quality Values Moderately Priced.

Never in all our years of retailing have we endeavored more to serve you than now. Plans for this event have been weeks in the making. These plans were prompted by the insistent demands of women who have already had the pleasure of buying and wearing these smart dresses—easily the foremost in Vogue and Value. Compare them with garments offered at similar prices, and you will be astonished at the lowness in price.

Fast Color Fabrics
The finest of soft-finished print fabrics, in all the favored new patterns and beautiful color combinations, were used in fashioning these dainty dresses. These materials, as well as the smart trimmings, are absolutely fast in color, and will retain their sparkling freshness after dozens of subbings.

MOST UNUSUAL VALUES

88c

AT THIS LOW PRICE

Larger Sizes
Attractive styles for the modish matron, the young woman, and the smartly youthful slenderizing models No. 74X — 80X — and 84X may also be had in all sizes to 52.

NOT JUST HOUSE DRESSES BY ANY MEANS
But dresses that you can wear almost anywhere! For outings, games, motoring, afternoon, house, and every daytime and sport occasion. You will be impressed by their quality the instant you see them.

If You Cannot Attend this Sale Phone or Mail Your Order

For Sale Friday and Saturday only

A bank big enough to serve in large transactions can also be cordial and accommodating in small details.

The First National Bank
of Corsicana
"The Old Reliable" since 1873.

Corsicana Semi-Weekly Light

PUBLISHED TUESDAYS AND FRIDAYS

Mrs. A. A. Wortham Lowry Martin
WORTHAM & MARTIN
Owners and Publishers of the Daily Sun and Semi-Weekly Light.

ASSOCIATE PUBLISHERS:
Lynne Wortham Boyce Martin

Entered in the Corsicana postoffice as second class matter.

Rates in Navarro county and United States, both for renewals and new subscribers: In advance, year, $1.00; six months 75c; three months 50 cents.

NOTICE.
To those who want their paper changed from one address to another, please give old address as well as new. It will cause less delay and we can give much better service to our subscribers.

INCONSEQUENTIAL OPINIONS.

Some Americans have a tendency to be touchy and oversensitive, and to attach too much importance to what is said about America and Americans by writers and speakers of other lands. The mere fact that the opinion expressed is a foreign dictum gives it, in their eyes, an importance to which it is rarely entitled.

Obscure visitors, minor novelists and unknown penny-a-liners from Europe all have their fling at this country and its people, and immediately some over here become as hot under the collar as if their opinions really mattered. Scores of young men and women who could not qualify for a job on an American newspaper or earn their salt in a live business house have succeeded in setting oversentitive souls by the ears merely because what they said was cabled across the Atlantic.

Sensitiveness to these frothy criticisms often blunts one's preceptions in regard to matters of real importance. A satirical diatribe cabled over by some Fleet street hack writer so enrages some Americans that they momentarily ignore the cordiality of the official relations of the United States to England. The danger of such meaningless criticism is that the obscurist scribbler has it in his power to neutralize the good feeling that should grow out of manifestations of good-will in diplomatic affairs.

Just as it is possible to throw a brickbat farther than a bouquet, unfavorable criticism always has the widest circulation. Europeans are constantly admiring American achievements and attempting to emulate them, but these praises rarely register over here. Under the common definition of "news" as the unusual, foreign criticism favorable to the United States should be front page stuff by now.

KNOW TEXAS.

Texas is usually the seventh or eighth ranking state on the basis of value of lumber produced. The production of sawed lumber will average about 1,500,000,000 board feet a year and the value is placed at about $55,000,000 annually.

Texas has more railroad mileage than any other state. At the last report there was a total trackage of 21,536 miles. Illinois ranks second.

Texas has 121 universities, colleges and academies.

There were 84,104 hunting licenses issued in Texas in 1927.

More than 600 kinds of birds, local and migratory are found in Texas.

Texas mineral resources are largely unexplored, yet she contributes six or seven per cent of the total mineral values produced annually in the United States.

THE FOREIGN LEGION.

If there is a "crisis" in the French Foreign Légion because of the "revelations" of a recently pardoned American deserter from the outfit, the Legion is not what it used to be.

If that famous organization is about to be abolished or re-organized, better reasons that tales told by disgruntled ex-legionnaries must be found. The story goes that the Legion morale has been broken by the kind of desert warfare practiced by the Druses and the Riffs. Possibly; but that does not sound like the old "Legion of the Damned" when it asked no odds of any foeman—white, black, savage, semi-savage or supposedly civilized.

If the French are worrying about the Legion, the upshot will probably be a stiffer discipline and fewer pardons for deserters in the future. If the Legion is about to vanish from the Army lists, it is because the French have no further use for it or have found something better for the work it has done so long.

Suppose you lived in Africa where thermometers drop way down to a hundred every winter?

Today's Cross-Word Puzzle

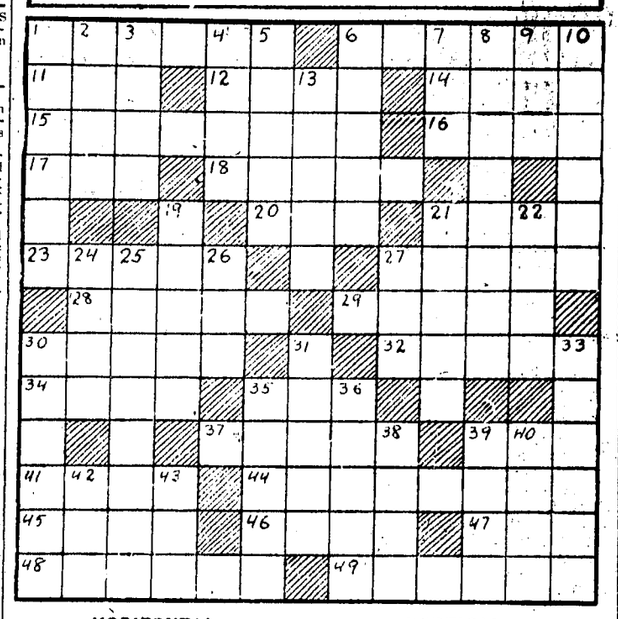

HORIZONTAL.

1—knocked down
6—eager
11—tool for chopping
12—feathered songster
14—above
15—argued
16—portal
17—writing fluid
18—at no time
20—crimson
21—fodder receptacle
23—great
27—a story in a building
28—zeal
29—fetch
30—wrath
32—assault
34—collar button
35—vegetable
37—stiff
39—coat of an animal
41—paradise
44—petroleum jelly
45—not one
46—jar used in Spanish countries
47—illuminated
48—hate
49—worn out

VERTICAL.

1—exposing
2—cattle
3—feeble
4—black
5—dining car
6—summed up
7—domestic animal
8—subterfuges
9—mare
10—vibration
13—feast
19—completed
21—hurl
22—theatre box
24—scold
25—debate
26—beetle
27—back
30—rise
31—royal
33—cylindrical
35—hinge
36—passage way
38—hard of hearing
39—rasp
40—one
42—deer
43—born

Herewith is the solution to yesterday's puzzle.

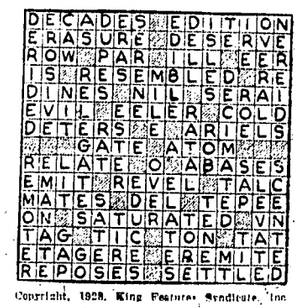

Copyright, 1928, King Features Syndicate, Inc.

TOO MUCH PULSE-TALKING.

It is generally taken for granted that business and industry cannot have too much information in the form of statistics, graphs, figures, estimates and indications of trends upon which to build for prosperity. There has been an enormous expansion of this sort of thing, both official and private, and it is commonly believed that the more the better.

It is possible that this minute and detailed measuring and guaging may have the effect of obstructing natural growth and development? Is American business like "a chronic nervous invalid—having its temperature and pulse taken every hour and its weight every week, running from one statistical psychoanalyst or economic chiropractor to another, looking every day for some new mircle or catastrophe?" This is the picture drawn by Virgil Jordan, chief economist of the National Industrial Conference Board.

No one will deny, of course, the usefulness of the statistical method—in its place. But there may be such a thing as having too much of a good thing — of paying too much attention to vitamines and calories.

A close study of the habits of the robins will prove far more satisfactory than killing them just for fun. Put the gun and sling shot away and shoot the birds with a camera. Taking pictures of birds is far more interesting than shooting them and there is more real sport in the pasttime.

Attend the annual banquet of the Corsicana Chamber of Commerce. You will get a new view of the activities of the city—something in which all of you are interested.

You may gain a little time by jay-walking, but it is a temporary advantage. The hearse will drive slowly.

Don't expect too much of your boy. The great men who went to college had greatness in them before they went.

We are a disrespectful people, and most audiences snicker at a joke that is hoary with age.

Usually it is safe to maintain your right of way if the fellow coming has a shiny new car.

No man is entitled to free speech until he can listen patiently while the opposition talks.

Trees and shrubs on every available spot should be the slogan of the Corsicana citizens.

The home merchant deserves your patronage.

COURTHOUSE NEWS.

District Court.

The scheduled trial of criminal cases in the Thirteenth Judicial District Court Wednesday morning was passed and the jury for the week was finally excused by Judge Hawkins Scarborough. The State was ready in some cases and the defense was ready in others, it was stated.

The grand jury was still in session Wednesday morning.

Theodore Hall vs. Hattie Hall, divorce granted.

Fleater Bell vs. Lem Bell, divorce granted.

District Clerk's Office.

The Following case was filed:

Theresa Brown vs. Ben Brown, divorce.

Sheriff's Office.

Sheriff W. T. Wilson arrested Will Jackson, negro, near Eureka, Tuesday afternoon and lodged him in the Navarro county jail on a grand jury indictment for alleged assault, with intent to murder.

Warranty Deeds.

A. Noble et ux to E. H. Norton, lots 2-3-4, block 2, A. Noble Addition, Kerens, $200 and other considerations.

J. D. Blackmon et ux to O. P. Lowery et ux, part of block 425, Corsicana. $750.

Marriage License.

C. T. Gilliam and Nellie Belle McBryde.

George Williams and Ida May Blackshear.

Mrs. R. C. Gimmett.

Mrs. R. C. Gimmett was born in Madison county, Alabama, Aug. 31, 1840. Died at the home of her son, G. W. Grimmett, Barry, Texas, January 1, 1928, as the New Year came in her spirit went out into the new world. She professed faith in Christ and joined the Methodist Church, South, at the age of 12 years. Was married to M. N. Grimmett Aug. 24, 1855. Eleven children were born to this union, two dying in infancy, nine living to be grown, with only four living at present; G. W. Grimmett of Barry; Mrs. A. W. Barley, Corsicana; J. G. Grimmett, Huntsville, Ala., and J. C. Grimmett of Birmingham, Ala.

Before her death she requested that her funeral services be conducted by her pastor, Rev. C. F. Bell, assisted by her former pastor, Rev. I. R. Darwood of Eureka, Texas, and that the 14th chapter of St. John be read at the service, and that Mr. Hait Neece conduct the song service, singing "Asleep in Jesus."

After which her remains were laid to rest in the White church cemetery.

Grandma, as she was better known, was a good woman, and beloved by all who knew her, and an inspiration to her pastor.

Pallbearers were six of her grandsons, Sid Mitchell, Joe Grimmett, W. A. Barley, Elbney Barley, Philip Grimmett and Jim Grimmett.

I. R. DARWOOD.
Eureka, Texas.

United States Entry Wins.

ST. MORITZ, Switzerland, Feb. 9.—(AP).—John Heaton of the United States today won the annual St. Moritz bob-sleigh derby from a field of 44 entries. William Fiske, the only other American entred, was third.

Bus Driver Will be Tried For Murder

KERRVILLE, Feb. 9.—(AP).—Trial of Pat Forrest, 22, alleged slayer of Will Gray, San Antonio bus driver, in Bandera county in August of 1926, today was set for Feb. 14, and a special venire summoned.

Last August, Forrest was tried on the murder charge, and sentenced to life. The case was reversed and remanded by the Court of Criminal Appeals.

Mrs. Ethel Grider of Athens is in the Corsicana Hospital and Clinic.

Farmers Want Column

Rates—One cent a word for each insertion. Count your words, send ad to this office, giving number of times you want it to run, together with check or money order to cover cost. No ad taken for less than 25 cents. Cash much accompany each ad.

FOR SALE—Fine prairie hay. Ten Dollars a ton. Chas. H. Mills, First National Bank, Corsicana, Texas.

BOOKING ORDERS for Buff Leghorn baby chicks and custom hatching. Chicks $15 per 100; $8 per 50. Eggs $2 per 15; $10 per 100. Satisfaction guaranteed. Golden Glow Farm. Phone 9030 F5. F. P. McCuiston and Son, Corsicana, Texas.

LOST—Debit collection book of Texas National Life Insurance Co., between Rice and Corsicana. Please return to Sun Office for reward. J. M. Reynolds, agent.

$2.50 REWARD for return of brown eye glass case marked O. T. Holt. Finder return to J. M. Dyer Company and receive reward.

EGGS FOR HATCHING from Pure Bred Barred Rocks that have the size, looks and produce the eggs winter and summer. One dollar for fifteen, five dollars a hundred. H. M. Pritchard, Angus, Texas.

GOOD BRONZE TURKEY EGGS. Flock headed by fine Mammoth Bronze Toms. Booking orders now 50c each. Phone or write. Phone 63-3. Oscar Burns, Frost, Texas. Postage prepaid.

STRAYED—1 mouse colored horse mule, white nose, weighing 1100 lbs. Harness marks on. Reward. Phone 2059-W.

LOST—Tuesday night, January 31st, horse, dark brown, scar in face about 15 hands high; also dark bay mare about 13 hands high. Strayed from Corsicana route six, four miles from town. Finder notify or return to Johnnie Cooper, Corsicana, Route 6.

FOR SALE—Jersey cow, fresh in milk. Price Seventy-five dollars. J. A. Gentsch, near Zion's Rest.

LOOK HERE!—We will give 5 White Leghorn Baby Chicks to every person who sets a tray of eggs with us during February. Speak for your tray in advance. Phone 1327. Wilmann Poultry Farm, South of Orphan Home.

FOR SALE or Trade—20x40 box and shiplapped house, one almost new gas range stove, will sell worth the money or trade for livestock or feed—Write Mayfield, Box 152, Corsicana.

FOUND—Some money last Friday in front of K. Wolens' store. Loser communicate with Mrs. C. H. Hall, Barry, Tex., and describe same.

FOR SERVICE—Have full blooded Poland China stock hog for service. Also Poland China pigs for sale. E. J. Cruse, Cryer Creek, Texas. Phone 3030. Barry mail address: Barry, Route 1.

FOR TRADE—Nine column Burroughs Adding Machine in good condition for used Ford, or anything of value. C. E. Smith, Kerens, Texas.

LOOK FOR MY SHOP—On 9th street in the corner of the Wilson Wagon Yard. We do all kinds of blacksmithing, woodwork, and horse shoeing. Come and give me a trial, my work must stand the test. I am a friend of the farmer and my prices are right. Horse shoeing $1.50 and up, plow sharpening, small size points, 20c, 10 to 12 points 25 cents; all buster points 35 cents; large sulkey points 35 cents. All work will be as reasonable. Call on me for I will appreciate your business. O. C. Hogan, Proprietor.

FOR SALE—Sixty acres of land two miles north of Powell. Write Box 183, Powell, Texas.

WANTED—On bike, 60 acres more or less unimproved; must be priced right. Jack Hagar, Box 294, Corsicana.

WANTED—Three row cotton roller. T. M. Ferguson, Powell, Texas.

FOR RENT—At 208 West 4th avenue, nine room house; all conveniences; rent reasonable. Apply owner, 1738 West 3rd avenue.

LOST—Ivory colored wicker baby buggy without top, Thursday. Finder return to 2009 West 2nd avenue or phone 2150-J.

LOST—Fox terrier puppy 15 1-2 pounds, black eyes and ears; answers to name of Lane; had on collar when missed Thursday afternoon about 4 o'clock. Finder phone 1054-W or call at 1104 West 4th avenue. Reward. Mrs. R. B. Molloy, Corsicana.

FOR SALE—1 Miller Special 700-egg incubator; good condition throughout at 1-4 price new one same size, or will trade for good sound turkeys at premium above market price. Arcady Farms, Route A. Phone 887.

JERSEY BLACK Giants, world's largest chicken. Hens 8 to 10 lbs., cocks 12 to 14. Good layers and fine rustlers, make earliest broilers. Eggs from special pen $1.50 per 15.—R. L. Way, Frost, Texas.

DERDEN'S CHICK HATCHERY—We hatch eggs for the public, 120 eggs to the tray. Set every Monday. White Leghorns, Minorcas, Reds and Barred Rocks baby chicks for sale $12.50 per hundred. W. T. Derden, Kerens, Texas.

FOUND—Man's brown glove for right hand between Corsicana and Powell Wednesday. Loser call at Sun Office and pay for ad.

STRAYED OR STOLEN—One black horse 3 years old, white face and one white foot. Any information will be rewarded. Mose Lovett, Corsicana, Route 4, or T. G. Allen, Corsicana, Route 4. Phone Eureka.

STRAYED—From the J. T. Stephenson farm one mile east of Corsicana, sorrel mare mule 16 hands high, weight 13 or 14 hundred pounds; one brown mare mule 15 hands high, weight about 1000 pounds; also one black horse mule 15 hands high and weight 1000 pounds and 6 years old. Anyone seeing those mules please notify Charley Jordan on the farm or the Central State Bank, Corsicana, Texas.

FOR SALE—Some choice pigs, two choice brood sows. See A. H. Bonner at American Bakery, Corsicana, or phone 73 at night.

FOR SALE—At sacrifice, nearly new Hobart Bros. Battery Charger, 3 phase, 220 volt. Capacity 15 batteries or more. Call 556 or 1287; or call at Whippet-Knight Co.

WANTED TO BUILD—Any size business house up to 75x100 feet, modern in every particular, in prominent location in heart of business center of city. If interested address New Building, care of Daily Sun.

GOLF LINKS AND AIRPORT—I have 150 acres for sale for a municipal golf links and airport, ideally located, adjoining The Arcady farm to the north and on cardinal hiffway. This location is just outside of the city limits and beautiful location for either or both of the above projects. Will sell all or as much as necessary at reasonable price. Will also open up streets and make other improvements on this track to suit purchaser. Apply J. S. Millerman, rear of First State Bank.

LOST—Two truck keys wired together, No. 48 on keys. Finder return to Daily Sun office, Corsicana, and receive reward.

DAY OLD Rouze Single Comb Brown Leghorn Baby Chicks for sale $10 per hundred at home or $12.50 delivered. Can fill order March 25. J. G. Melton, Blooming Grove, Texas, Rt. 1.

WANTED—Three or four high school boys to board; reasonable rates. Apply 706 West 1st avenue. Phone 11. Corsicana

Mildred Boys Won 2 Games; Girls Tied Contest Wednesday

Wednesday, the Mildred cagers enjoyed a good day on the basketball courts when the boys won two games over Bryan and Montfort while the Mildred sextette was tying the Bryan lasses in a real match.

Wednesday afternoon, the Mildred boys defeated the Bryan boys 22-5, excelling in all departments of the game. The girls' team of the two schools hooked up in a spectacular struggle that was still tied at the end of two extra periods, 18-18.

Wednesday night, the Mildred boys defeated the Montfort five on the Corsicana Y. M. C. A. court 10-2.

"Polly" Pollard, junior high cage star, was the referee of the game Wednesday night.

Announcements

REPRESENTATIVE 58TH DISTRICT.
(Composed of Navarro County)

The Corsicana Semi-Weekly Morning Light is authorized to announce A. N. Justiss as a candidate for Representative of the 58th District, composed of Navarro county, subject to the action of the Democratic primaries.

FOR DISTRICT JUDGE.

The Corsicana Semi-Weekly Morning Light is authorized to announce Fred Upchurch as a candidate for the office of district judge of Navarro county subject to the action of the Democratic primaries.

The Corsicana Semi-Weekly Light is authorized to announce Hawkins Scarborough as a candidate for re-election to the office of District Judge of Navarro county subject to the action of the Democratic primaries.

The Corsicana Semi-Weekly Morning Light is authorized to announce Warren Hicks as a candidate for the office of District Judge of Navarro county subject to the action of the Democratic primaries.

FOR COUNTY JUDGE

The Corsicana Semi-Weekly Morning Light is authorized to announce Clay Nash as a candidate for the office of county judge of Navarro county subject to the action of the democratic primaries.

Te Corsicana Semi-Weekly Morning Light is authorized to announce H. E. Wassil as a candidate for the office of county judge of Navarro county subject to the action of the Democratic primaries.

FOR COUNTY ATTORNEY.

The Corsicana Semi-Weekly Morning Light is authorized to announce L. J. Woods as a candidate for re-election (second term) to the office of County Attorney of Navarro county subject to the action of the Democratic primaries.

FOR SHERIFF.

The Corsicana Semi-Weekly Morning Light is authorized to announce Rufus Perchouse as a candidate for the office of Sheriff of Navarro county subject to the action of the Democratic primaries.

FOR TAX COLLECTOR.

The Corsicana Semi-Weekly Morning Light is authorized to announce Mrs. Katie Joe Woods as a candidate for the office of tax collector of Navarro county subject to the action of the Democratic primaries.

The Corsicana Semi-Weekly Morning Light is authorized to announce George W. Walton as a candidate for the office of Tax Collector of Navarro county subject to the action of the Democratic primaries.

The Corsicana Semi-Weekly Morning Light is authorized to announce Joe M. Parrish as a candidate for the office of Tax Collector of Navarro county subject to the action of the Democratic primaries.

FOR TAX ASSESSOR.

The Corsicana Semi-Weekly Morning Light is authorized to announce E. F. (Mose) Wells as a candidate for re-election (second term) to the office of Tax Assessor of Navarro county subject to the action of the Democratic primaries.

FOR COUNTY SUPERINTENDENT.

The Corsicana Semi-Weekly Morning Light is authorized to announce Andrew G. Steele as a candidate for re-election (second term) to the office of County Superintendent of Navarro county subject to the action of the Democratic primaries.

FOR DISTRICT CLERK.

The Corsicana Semi-Weekly Light is authorized to announce W. M. Huff as a candidate for the office of District Clerk of Navarro county subject to the action of the Democratic primaries.

FOR COMMISSIONER PRECINCT NO. 3.

The Corsicana Semi-Weekly Morning Light is authorized to announce Carroll Weaver as a candidate for the office of Commissioner of Precinct No. 3, Navarro county, subject to the action of the Democratic primaries.

The Corsicana Semi-Weekly Morning Light is authorized to announce G. B. Moore as a candidate for the office of Commissioner of Precinct No. 3, Navarro county, subject to the action of the Democratic primaries.

The Corsicana Semi-Weekly Morning Light is authorized to announce W. H. Hartfield as a candidate for the office of Commissioner of Precinct No. 3, subject to the action of the Democratic primaries.

FOR COUNTY CLERK.

The Corsicana Semi-Weekly Light is authorized to announce Frank R. Young as a candidate for re-election (second term) to the office of county clerk of Navarro county subject to the action of the Democratic primaries.

FOR COUNTY TREASURER.

The Corsicana Semi-Weekly Morning Light is authorized to announce Frank Mitchell as a candidate for re-election (second term) to the office of Treasurer of Navarro county subject to the action of the Democratic primaries.

The Corsicana Semi-Weekly Morning Light is authorized to announce Refus C. Loyd as a candidate for the office of Treasurer of Navarro county, subject to the action of the Democratic primaries.

FOR CONSTABLE PRECINCT NO. 1.

The Corsicana Semi-Weekly Morning Light is authorized to announce C. P. Brooks as a candidate for the office of Constable of Precinct No. 1 Navarro county, subject to the action of the Democratic primaries.

The Corsicana Semi-Weekly Morning Light is authorized to announce T. N. Franks as a candidate for the office of Constable of Precinct No. 1, of Navarro county, subject to the action of the Democratic primaries.

The Corsicana Semi-Weekly Morning Light is authorized to announce Z. J. (Lotie) Platt as a candidate for the office of Constable of Precinct No. 1, Navarro county, subject to the action of the Democratic primaries.

The Corsicana Semi-Weekly Morning Light is authorized to announce J. J. Howard as a candidate for the office of Constable of Precinct No. 1, Navarro county, subject to the action of the Democratic primaries.

The Corsicana Semi-Weekly Morning Light is authorized to announce R. F. Briggs as a candidate for the office of commissioner Precinct No. 1, Navarro county, subject to the action of the Democratic primaries.

FOR COMMISSIONER PRECINCT NO. 2.

The Corsicana Semi-Weekly Morning Light is authorized to announce J. O. Sessions as a candidate for the office of Commissioner of Precinct No. 2 subject to the action of the Democratic primaries.

The Corsicana Semi-Weekly Morning Light is authorized to announce B. F. Guynes as a candidate for re-election to the office of Commissioner of Precinct No. 2 of Navarro county subject to the action of the Democratic primaries.

FOR COMMISSIONER PRECINCT NO. 2

The Corsicana Semi-Weekly morning Light is authorized to announce John A. Anderson as a candidate for the office of Commissioner of Precinct No. 2, Navarro County, subject to the action of the Democratic primaries.

FOR COMMISSIONER PRECINCT NO. 4.

The Corsicana Semi-Weekly Morning Light is authorized to announce J. Wesley Harris as a candidate for the office of Commissioner of Precinct No. 4, Navarro County, subject to the action of the Democratic primaries.

FOR COMMISSIONER PRECINCT NO. 1.

The Corsicana Semi-Weekly Morning Light is authorized to announce Jack Megarity as a candidate for re-election to the office of commissioner of Precinct No. 1, Navarro county, subject to the action of the Democratic primaries.

JUSTICE PEACE PRECINCT NO. 1, PLACE NO. 2.

The Corsicana Semi-Weekly Morning Light is authorized to announce W. W. Clopton as a candidate for the office of Justice of the Peace Precinct No. 1, Place No. 2, Navarro county, subject to the action of the Democratic primaries.

KANSAS CITY BANK ROBBED WEDNESDAY BY FIVE BANDITS

KANSAS CITY, Feb. 8.—(AP).—Five bandits, carrying a machine gun, held up and robbed the Twelfth Street Bank of about $4,000 here today. The bank is at Twelfth and Wyandotte streets in the downtown section.

One of the bandits remained on guard with the sub-machine gun in a motor car in front of the bank while his four companions went inside. Flourishing revolvers, the four ordered George H. Buecking, president, and seven employes to the rear while they scooped up money in the tellers' cages.

While the robbery was in progress, W. C. Jacobs, crossing patrolman, ran to the bank with drawn revolver. He was forced to halt, however, and drop his pistol by the bandit in the car in front.

Shortly afterward the four men came out of the bank, entered their car and sped away. Jacobs followed on a commandeered taxicab, but was soon outdistanced. No shots were fired.

Lincoln R. Toyne, chief of detectives, said it was the first time a machine gun had been used in a robbery here.

WOMAN CANDIDATE AFTER REFORMS IN TWO STATE SYSTEMS

SULPHUR SPRINGS, Feb. 8.—(AP).—Feform of the State prison and educational systems again are to be outstanding planks in her platform as Democratic candidate for governor, Mrs. Edith E. Wilmans of Dallas said in an address prepared for delivery here at noon today. Mrs. Wilmans was a candidate in 1926.

The motor tax law, prohibition, tax reduction, the child labor law, the menace of the boll weevil and the primary law also were discussed in the address to be heard by bankers, farmers and business men at the Woman's Forum.

"Believing that there is some good to be found in the most hardened criminal, I think legislation should be enacted which would divide the profits of their labor, above their upkeep and maintenance, as a reward for good service, such money's either to be sent to their families or saved and given to them upon their release from the prison system," Mrs. Wilmans declared.

Increased Bus Fare Dallas-Fort Worth

AUSTIN, Feb. 9.—(AP).—A one way motor bus fare of 80c and round trip of $1.45 was ordered Thursday by the State Railroad Commission for the Fort Worth-Dallas run of the Texas Motor Coaches, Incorporated, which, after gaining control of the route and eliminating competition, applied some time ago for a $1.15 one-way rate instead of 50c.

Pipe and Fittings
All sizes, black and galvenized. Prices right.
OIL CITY IRON WORKS,
Corsicana, Texas.

Professional Cards

Dr. R. N. Holloway
Dentist
Hardy Peck Building
Phone 824, 121 1-2 W. 6th Av.
Hours: 8 to 12; 1:30 to 6

Dr. Harry Ezell
DENTIST
Dental X-Ray and Oral Diagnosis
608 State Nat'l Bank Bldg.
Office Phone 606

John R. Curington
Attorney-at-Law
115 1-2 West 5th Avenue.
Corsicana, — Texas

PHONE 1821.
Dr. C. F. Bryan
SPECIAL ATTENTION TO SKIN, CANCER, AND DISEASES OF WO. MEN AND CHILDREN.
Piles Treated Without Knife Without Pain or Loss of Time.
116 1-2 W. 5th Ave. Corsicana, Tex.

5 PERCENT MONEY
Long Time and Easy Payments. See
JOE SANDS
100 1-2 North Beaton St.
Corsicana, Texas

MRS E J JEFFERS
A Permanent Professional Corsetiere representing the Spirella Corset. Phone 55 for a fitting.

BLOOMING GROVE DRUG STORE HAS HEAVY FIRE LOSS

BLOOMING GROVE, Feb. 7.—(Spl.)—Fire of undetermined origin caused approximately $10,000 damage to the W. J. Spurlock Drug Store here early Tuesday morning.

The drug stock and fixtures are almost a total loss from the fire, smoke and water and the building is damaged to the extent of about $3,000. The drug store loss is estimated at around $7,000. The loss is covered by insurance.

Dr. W. M. Ellis, who maintained his office in the rear of the building, also suffered some loss.

The flames, which were discovered at 5 o'clock Tuesday morning, originated in the vicinity of the prescription department. Through efficient work by the fire department the fire was confined to the one building.

"Corsicana Has It."

CORSICANA ASKED AID ENTERTAINMENT DEMOCRATIC MEET

A letter has been received by the Corsicana Chamber of Commerce from R. S. Sterling of Houston, chairman of the Houston Democratic Finance Committee, asking the assistance of Corsicana in raising the funds that will be necessary to care for the convention.

The auditorium for the convention will be suplied by the city of Houston, but about $300,000 will be needed in addition to this amount according to Mr. Sterling, and letters are being sent to the Chambers of Comerce, county Judges and other municipal and county authorities.

Mr. Sterling pointed out in his letter that the convention would be of great value not only to Houston but to Texas and the entire southwest.

Herman Watson of Emhouse underwent an operation at the Navarro County Hospital Wednesday afternoon.

Leads to the

Estes Stores

IN CORSICANA

Remember we have three stores in Corsicana, all conveniently located and we have the largest line of fancy and staple groceries, fresh and cured meats in the city.

One of The Three Estes Stores

is conveniently located for almost any one who comes to trade in Corsicana. You will find at any of these stores at very reasonable prices almost anything that the markets of the world afford.

Our stores are Clean, or Checkers are Corteous, Our Prices are Right. We appreciate your patronage.

Come in Saturday and take advantage of our Saturday Specials. It will pay you to buy enough Saturday to last the week or more.

E-S-T-E-S

Self-Serving Grocery and Market.
100 S. Main St. 928 W. 5th Ave.
1503 West 2nd Ave.

HATCHERY

We will start our Hatchery Jan. 16th and set every Monday. Book your space early as we expect to be full most all time.

HENS

We will load two cars fowls this week so if have some want sell will be good time to unload.

A. B. Walker & Son

"WE" The Epic of the Air

BY COL. CHAS. A. LINDBERGH

The only story ever written by him.

(Copyright 1927, by Charles A. Lindbergh.)

CHAPTER XXVII.

There was a small clearing about 200 yards from the brush, in which it was possible to land a slow-ship. I landed a Camp Kearny and sent for one of the cabin Hisso Standards used by the Ryan Airlines for their passenger service between San Diego and Los Angeles.

When the Standard arrived I flew over and landed in the clearing near the lost board which was clearly visible from the air; but, after a fifteen minute search, I was unable to locate it from the ground in the thick mesquite. So I took off my coat and spread it over the top of another bush ,then took the air again with the Standard to locate the board in relation to the coat.

I had no difficulty in locating them both and found them to be about fifty yards apart. I landed again but could not locate the board, so moved my coat to the spot were I though it should be and took off again. This time I had placed the coat within twenty feet of the data board. but it required several minutes' search in the thick mesquite to finally locate it.

After I returned to Camp Kearny with the Standard, we made preparations for the weight tests of the Spirit of St. Louis.

The tests were to be made starting with a light load and increasing the weight carried by about fifty gallons of fuel for each test up to 300 gallons. which was to be the maximum load tested. The plane passed its tests easily and took off with 300 gallons in twenty seconds or 1,023 feet, and made a maximum speed of 126 miles per hour. The tests were made in a quartering wind, varying from two to nine miles per hour, and at an elevation of about six hundred feet above sea level.

The final flight ended at dusk, and the plane was left under guard on the field over night. The next morning, after most of the gasoline had been drained, I flew it back to Dutch Flats, where final preparations were made for the flight to St. Louis.

I was delayed four days at San Diego by a general storm area over the United States that would greatly jeopardize the success of an over-night non-stop flight to St. Louis. From this flight I expected to obtain some very important data for use on the final hop from New York.

On the afternoon of May 9, Dean Blake, chief of the San Diego, Weather Bureau, predicted favorable flying conditions for the succeeding day. The next morning I took the plane to Rockwell Field, and at 3:55 p. m. (Pacific Time) I took off from North Island with 250 gallons of gasoline for the flight to St. Louis, escorted by two Army observation planes and one of the Ryan monoplanes. We circled North Island and San Diego, then headed on a compass course for St. Louis.

The ship passed over the first ridge of mountains, about four thousand feet, very easily with reduced throttle. The escorting planes turned back at the mountains, and I passed on over the desert and the Salton Sea alone. And at sunset I was over the deserts and mountains of western Arizona.

The moon was well above the horizon, and, with the exception of a short period before dawn, I was able to distinguish the contour of the country the entire night. I flew a compass course, passing alternately over snow-capped ridges, deserts and fertile valleys. One of the mountain ranges was over 12,000 feet high and completely snow-covered. I cleared this range by about five hundred feet and went on over the plains beyond.

The mountains passed quickly and long before daybreak I was flying over the prairies of Western Kansas. At dawn I located my position about twenty miles south of the course, just east of Wichita, Kansas. At 8 a. m., Central Standard time, I passed over Lambert Field and landed at 8:30 a. m., May 11, fourteen hours and twenty-five minutes after leaving the Pacific Coast.

The weather during the entire distance had been exactly as Dean Blake had predicted.

At 8:13 the next morning (May 12th) I took off from Lambert Field for New York. The wind was west and the weather clear for the greater part of the distance. Over the Alleghanys, however, the sky was overcast and some of the mountain tops were in low hanging clouds and I followed the passes.

At 5:33 p. m. New York Daylight Saving time, I landed at Curtiss Field, Long Island.

CHAPTER XXVIII.

At New York we checked over the plane, engine and instruments, which required several short flights over the field.

When the plane was completely inspected and ready for the trans-Atlantic flight, there were dense fogs reported along the coast and over Nova Scotia and New foundland, in addition to a storm area over the North Atlantic.

On the morning of May 19th, a light rain was falling and the sky was overcast. Weather reports from land stations and ships along the great circle course were unfavorable and there was apparently no prospect of taking off for Paris for several days at least. In the morning I visited the Wright plant at Paterson, New Jersey, and had planned to attend a theatre performance in New York that evening.

Lindbergh Kissed

Louis Bleriot, noted French airman, greets Lone Eagle in enthusiastic manner.

But at about six o'clock I received a special report from the New York Weather Bureau. A high pressure area over the entire North Atlantic and low pressure over Nova Scotia and Newfoundland was receding. It was apparent that the prospects of the fog clearing up were as good as I might expect for some time to Come. The North Atlantic should be clear with only local storms on the coast of Europe.

The moon had just passed full and the percentage of days with fog over Newloundland and the Grand Banks was increasing so that there seemed to be no advantage in waiting longer.

We went to Curtiss Field as quickly as possible and made arrangements for the barograph to be sealed and installed, and for the plane to be serviced and checked.

We decided partially to fill the fuel tanks in the hangar before towing the ship on a truck to Roosevelt Field, which adjoins Curtiss Field on the east, where the servicing would be completed.

I left the responsibility for conditioning the plane in the hands of the men on the field, while I went into the hotel for about two and one-half hours of rest; but at the hotel there were several more details which had to be completed, and I was unable to get any sleep that night.

I returned to the field before daybreak on the morning of the 20th. A light rain was falling, which continued until almost dawn. Consequently we did not move the ship to Roosevelt Field until much later than we had planned, and the take-off was delayed from daybreak until nearly 8 o'clock.

At dawn the shower had passed, although the sky was overcast, and occasionally there would be some slight precipitation. The tail of the plane was lashed to a truck and escorted by a number of motorcycle police. The slow trip from Curtiss to Roosevelt Field was begun.

The ship was placed at the extreme west end of the field, (heading along the east and west runway, and the final fueling commenced.

About 7:40 a. m. the motor was started and at 7:52 I took off on the flight for Paris.

The field was a little soft due to the rain during the night and the heavy loaded plane gathered speed very slowly. After passing the half-way mark, however, it was apparent that I would be able to clear the obstructions at the end. I passed over a tractor by about fifteen feet and a telephone line by about twenty, with a fair reserve of flying speed. I believe that the ship would have taken off from a hard field with at least five hundred pounds more weight.

I turned slightly to the right to avoid some high trees on a hill directly ahead, but by the time I had gone a few hundred yards I had sufficient altitude to clear all obstructions and throttle the engine down to 1750 R.P.M.

I took up a compass course at once and soon reached Long Island Sound where the Curtiss Oriole with its photographer, which had been escorting me, turned back.

The haze soon cleared and from Cape Cod through the southern half of Nova Scotia the weather and visibility were excellent. I was flying very low, sometimes as close as ten feet from the trees and water.

On the three hundred mile stretch of water between Cape Cod and Nova Scotia I passed within view of numerous fishing vessels.

The northern part of Nova Scotia contained a number of storm areas and several times I flew through cloudbursts.

As I neared the northern coast snow appeared in patches on the ground and far to the eastward the coastline was covered with fog.

For many miles between Nova Scotia and Newfoundland the ocean was covered with caked ice but at I approached the coast the ice disappeared entirely and I saw several ships in this area.

I had taken up a course for St. Johns, which is south of the great Circle from New York to Paris, so that there would be no question of the fact that I passed Newfoundland in case I was forced down in the north Atlantic.

I passed over numerous icebergs after leaving St. Johns, but saw no ships except near the coast.

Darkness set in about 8:15 New York time and a thin, low fog formed, through which the white bergs showed up with surprising clearness. This fog became thicker and increased in height until, within two hours, I was just skimming the top of storm clouds at about ten thousand feet. Even at this altitude there was a thick haze, through which only the stars directly overhead could be seen.

There was no moon and it was very dark. The tops of some of the storm clouds were several thousand feet above me, and at one time, when I attempted to fly through one of the larger clouds, sleet started to collect on my plane and I was forced to turn around and get back into celar air immediately and then fly around any clouds which I could not get over.

The moon appeared on the horizon after about two hours of darkness; then the flying was much less complicated.

Dawn came at about 1 a. m., New York time, and the temperature had risen until there was practically no remaining danger of sleet.

Shortly after sunrise the clouds became more broken, although some of them were far above me, and it was often necessary to fly through them, navigating by instruments only.

As the sun became higher,holes appeared in the fog. Through one the open water was visible, and I dropped down until less than a hundred feet above the waves. There was a strong wind blowing from the northwest and the ocean was covered with white caps.

After a few miles of fairly clear weather the ceiling lowered to zero, and for nearly two hours I flew entirely blind through the fog at an altitude of about 1,500 feet. Then the fog raised and the water was visible again.

CHAPTER XXIX.

On several more occasions it was necessary to fly by instruments for short periods; then the fog broke up into patches. These patches took on forms of every description. Numerous shore lines appeared, with trees perfectly outlined against the horizon. In fact, the mirages were so natural that had I not been in mid-Atlantic and known that no land existed along my route, I would have taken them to be actual islands.

As the fog cleared I dropped down closer to the water, sometimes flying within ten feet of the waves and seldom higher than two hundred.

There is a cushion of air close to the ground or water through which a plane flies with less effort than when at a higher altitude, and for hours at a time, I took advantage of this factor.

Also, it was less difficult to determine the wind draft near the water. During the entire flight the wind was strong enough to produce white caps on the waves. When one of these formed, the foam would be blown off, showing the wind's direction and approximate velocity. This foam remained on the water long enough for me to obtain a general idea of my drift.

During the day I saw a number of porpoises and a few birds, but no ships, although I understand that two different boats reported me passing over.

The first indication of my approach to the European coast was a small fishing boat which I first noticed a few miles ahead and slightly to the south of my course. There were several of these fishing boats grouped within a few miles of each other.

I flew over the first boat without seeing any signs of life. As I circled over the second, however, a man's face appeared, looking out of the cabin window.

I have carried on short conversations with people on the ground by flying low, with throttled engine, shouting a question and receiving the answer by some signal. When I saw this fisherman I decided to try to get him to point towards land. I had no sooner made the decision than the futility of the effort became apparent.

In all likelihood he could not speak English, and even if he could he would undoubtedly be far too astounded to answer. However, I circled again and closing the throttle as the plane passed within a few meet of the boat I shouted:

"Which Way is Ireland?"

Of course the attempt was useless, and I continued on my course.

Less than an hour later a rugged and semi-mountainous coastline appeared to the northeast. I was flying less than two hundred feet from the water when I sighted it. The shore was fairly distance and not over ten of fifteen miles away. A light haze, coupled with numerous local storm areas. had prevented my seeing it from a long distance.

The coastline came down from the north, curved over towards the east. I had very little doubt that it was the southwestern end of Ireland, but in order to make sure I changed my course toward the nearest point of land.

I located Cape Valentia and Dingle Bay, then resumed my compass course towards Paris.

After leaving Ireland I passed a number of steamers and was seldow out of sight of a ship.

In a little over two hours the coast of England appeared. My course passed over Southern England and a little south of Plymouth; then across the English Channel, striking France over Cherbourg.

The English farms were very impressive from the air in contrast to ours in America. They appeared extremely small and unusually neat and tidy with their stone and hedge fences.

I was flying at about a fifteen hundred foot altitude over England and as I crossed the Channel and passed over Cherbourg, France, I had probably seen more of that part of Europe than many native Europeans. The visibility was good and the country could be seen for miles around.

People who have taken their first flight often remark that no one knows what the locality he lives in is like until he has seen it from above. Countries take on different characteristics from the air.

The sun went down shortly after passing Cherbourg and soon the beacons along the Paris-London airway became visible.

I first saw the lights of Paris a little before ten p. m., or five p. m. New York time, and a few minutes later I was circling the Eiffel Tower at an altitude of about four thousand feet

The lights of Le Bourget were plainly visible, but appeared to be very close to Paris. I had understood that the field was farther from the city, so continued out to the northeast into the country for four or five miles to make sure that there was not another field farther out which might be Le Bourget.

Then I returned and spiralled down closer to the lights. Presently I could make out long lines of hangars, and the roads appeared to be jamed with cars.

I flew low over the field once. then circled around into the wind and landed.

After the plane stopped rolling, I turned it around and started to taxi back to the lights. The entire field ahead, however, was covered with thousands of people all running towards my ship.

CHAPTER XXX.

When the first few arrived, I attempted to get them to hold the rest of the crowd back, away from the plane, but apparently no one could understand, or would have been able to conform to my request if he had.

I cut the switch to keep the propeller from killing some one, and attempted to organize an impromptu guard for the plane. The impossibility of any immediate organization became apparent and when parts of the ship began to crack from the pressure of the multitude I decided to climb out of the cockpit in order to draw the crowd away.

Speaking was impossible; no words could be heard in the uproar and nobody apparently cared to hear any. I started to climb out of the cockpit, but as soon as one foot appeared through the door I was dragged the rest of the way without assistance on my part.

For nearly half an hour I was unable to touch the ground, during which time I was ardently carried around in what seemed to be a very small area, and in every position it is possible to be in. Every one had the best of intentions, but no one seemed to know just what they were.

The French military flyers very resourcefully took the situation in hand. A number of them mingled with the crowd; then, at a given signal, they placed my helmet on an American correspondent and cried: "Here is Lindbergh." That helmet on an American was sufficient evidence. The correspondent immediately became the center of attraction, and while he was being taken protestingly to the Reception Committee via a rather devious route, I managed to get inside one of the hangars.

Meanwhile a second group of soldiers and police had surrounded the plane and soon placed it out of danger in another hangar.

The French ability to handle an unusual situation with speed and capability was remarkably demonstrated that night at Le Bourget.

Ambassador Herrick extended me an invitation to remain at his Embassy while I was in Paris, which I gladly accepted. But grateful as I was at the time, it did not take me long to realize that a kind Providence had placed me in Ambassador Herrick's hands. The ensuing days found me in situations that I had certainly never expected to be in and in which I relied on Ambassador Herrick's sympathetic aid.

These situations were brought about by the whole-hearted welcome to me—an American—that touched me beyond any point that any words can express.

I left France with a debt of gratitude which, though I cannot repay it, I shall always remember. If the French people had been acclaiming their own gallant airmen, Nungesser and Coli. who were lost only after fearlessly departing in the face of conditions insurmountably greater than those that confronted me, their enthusiastic welcome and graciousness could not have been greater.

In Belgium as well, I was received with a warmth which reflected more than simply a passing curiosity in a trans-Atlantic flight, but which was rather a demonstration by the people of their interest in a new means of transportation which eventually would bring still closer together the new world and the old. Their welcome, too, will be a cherished memory for all time.

In England, I experienced one final unforgettable demonstration of friendship for an American. That spontaneous wonderful reception during my brief visit seemed typical of what I had always heard of the good sportsmanship of the English.

My words to all those friends in Europe are inadequate, but my feelings of appreciation are boundless.

Conclusion,

When I was contemplating the flight to Paris I looked forward to making a short tour of Europe with especial regard to the various air ports and aeronautical activities.

After I arrived, however, the necessity of returning to America in the near future became apparent and, after a consultation with Ambassador Houghton, who informed me that President Coolidge was sending the cruiser Memphis to Cherbourg for my return journey to America, I flew the "Spirit of St. Louis" to Gosport early one morning. There is was dismantled and crated, through the courtesy of the Royal Air Force which also placed a Woodcock pursuit plane at my disposal.

I returned to London in the Woodcock and a few days later flew to Paris in another R. A. F. machine of the same type.

I remained overnight in Paris, and early the next morning flew a French Breguet to Cherbourg, where the cruiser Memphis was waiting.

Admiral Burrage met me at the dock, and after going aboard the Memphis I became acquainted with Captain Lackey and the officers of the ship. During the trip across they extended every courtesy and did everything within their power to make the voyage a pleasant one.

A description of my welcome back to the United States would, in itself, be sufficient to fill a larger volume than this. I am not an author by profession, and my pen could never express the gratitude which I feel towards the American people.

The voyage up the Potomac and to the Government Grounds in Washington; up the Hudson River and along Broadway; over the Mississippi and to St. Louis to do justice to these occasions would require a far greater writer than myself.

Washington, New York and finally St. Louis and home. Each of these cities has left me with an impression that I shall never forget, and a debt of gratitude which I can never repay.

THE END.

Lindbergh and Mayor Nichols of Boston

Noted flyer was greeted with great reception on his visit to Boston. The above picture shows Col. Lindbrgh and Mayor Nichols of that city.

FORT WORTH MAN ANNOUNCES DATES IN HIS CAMPAIGN

FORT WORTH, Feb. 7. (SP).—Louis J. Wardlow who recently announced for Governor of Texas, has announced the following itenrary for the week of February 6:

Monday—Gunter Hotel, San Antonio, Texas.

Tuesday—Driskell Hotel, Austin, Texas.

Wednesday—Rice Hotel, Houston, Texas.

Thursday—Jean Lafitte Hotel, Galveston, Texas.

Friday—Raleigh Hotel, Waco, Texas.

Saturday—Jefferson Hotel, Dallas, Texas.

Wardlow has received letters and telegrams from all over the state of Texas, during the last week, it was stated, lauding him on his announcement stand for a reduction of taxes in Texas and says that this is one of the chief issues brought out by those who interview him concerning his candidacy. He has issued an invitation to constituents to consult with him on any State problems while he is visiting over Texas.

Commissioner Precinct No. 1.

In another place in today's paper will be found the formal announcement of R. F. Briggs as a candidate for the office of Commisisoner of Precinct No. 1 of Navarro.

Mr. Briggs is well known in Corsicana and Navarro county, where he has resided for many years. He enjoys a wide circle of friends who are of the opinion that should he be elected to the office he seeks he will perform the duties attached thereto in a satisfactory and efficient manner. Mr. Briggs' many friends feel that he is well qualified to fill the office of commissioner as he is progressive and will at all times work to the best interest of the community he serves and the county in general. He is also prominent in fraternal circles of the county.

The vote and influence of the voters of Precinct No. 1 are respectfully solicited for Mr. Briggs by his many friends.

(Political Advertisement.)

MUCH INTEREST SHOWN AMONG CLASS B FIVES

Much interest is being shown by the various teams of the county in the University of Texas Interscholastic League Navarro county boys basketball tournament which will be held in Corsicana on the Y. M. C. A. court Friday and Saturday of this week. From the form flashed in the games this season, Rice, Rural Shade and Providence loom as the three premier contenders for the class B title and the championship will likely be determined by "breaks." Supporters of each of these teams and confident that their favorites will win in the tournament. Rural Shade fon the Y. M. C. A. Class B tournament, held here several weeks ago, nosing out Providence and Rice.

The Rice cagers have steadily improved since that time, and are ready for the thick of the fight.

From the west end of the county, Blooming Grove, Frost and Dawson will compete. Just the exact strength of these teams are not known and it is possible that a "dark horse" may develop from this section to upset the dope and win the pennant.

Corsicana high school Tigers are the class of the A division and will not have any trouble winning State Home and Kerens may play State Home ad Keres may play the first game of the class A divisio at 9 o'clock Saturday morning and the winner play the Corsicana Tigers Saturday afternoon at 3 o'clock for the A title. The Tigers should not have much trouble with the class B champion for the title of Navarro county and the right to represent this county in the district University of Texas Interscholastic League tournament in Fort Worth, Feb. 24-25.

Drawing Friday p. m.

The drawing for places for the tournament will be held at the Y. M. C. A. Friday afternoon at 2 o'clock and the elimination process in the B class will start Friday afternoon at 3 o'clock. Saturday afternoon at 4 o'clock, the finals in the class B competition will be played. At 7 o'clock Saturday night, the defeated teams in the semi-finals of the B division will play for the third place position and at 8 o'clock Saturday night, the county championship battle between the A and B winners will be played.

Large crowds are expected to witness this tournament as each team will bring a number of supporters to cheer them and the citizenship of Corsicana is expected to turn out in large numbers, especially for the finals in the two divisions and also for the championship game Saturday night.

O. F. Allen and Wm. J. Smith, both of Corsicana, were recently elected as officials for the tournament by the coaches.

Athletic Director E. T. Dawson states that Dawson, Blooming Grove, Rice, Rural Shade, Providence, McCord, Barry, I. O. O. F. Home (Corsicana) and others have already sent in their reservations. Several teams did not send in their remittances to the Interscholastic League headquarters at Austin and are ineligible to compete. Each mail is bringing in other registrations and a number of other teams will likely take the field Friday afternoon.

IXL Barber Shop

123 North Beaton Street. Hair cut 25 cents. The family Barber Shop. We please you all.

TOM RATLIFF, Prop.

Notice

The Tom Ratliff Barber Ship known now as the—

COMMERCE BARBER SHOP is now open under new management. Would be glad to see my old friends and customers and appreciate all new customers. Hair cuts, shaves, tonic, special ladies hair cuts, all styles, massage, etc., 25c. High class work guaranteed.

A. Y. KILCREASE, Prop.

209 Commerce St.

BREWING COMPANY AND OFFICIALS ARE GIVEN HEAVY FINES

COVINGTON, Ky., Feb. 8.—(AP).—Pleas of guilty to violations of the Federal prohibition act were entered in Federal court today for the George Wiedemann Brewing Company of Newport, Ky., and five officials of the company.

Sentences were passed immediately by Judge A. M. J. Cochran.

The George Wiedemann Company was fined $10,000.

Charles Wiedemann, president of the company, was fined $10,000. He was not able to appear in court because of illness but his atterneys entered the plea for him.

Carl Wiedemann, vice president of the company and son of Charles Wiedemann, was fined $10,000 and sentenced to two years in the Federal penitentiary at Atlanta, Ga.

William Anschutz, office manager, was fined $5,000, George Delaton, brew master, was fined $2,500 and Charles Johannis, an employe, was fined $2,500.

The pleas of guilty came as a surprise shortly after court opened today.

The case against Walter B. Weaver, secretary and treasurer of the Wiedemann Company, probably will be dismissed because of a lack of evidence against him, United States Attorney Sawyer Smith said today.

Dr. Hanks Father Of Another Boy

Dr. M. L. Hanks of Corbet was in Corsicana late Monday and was relating the latest addition to his family, a 11-pound son, the eleventh child, born Saturday. Mother and boy reported doing nicely. This is the doctor's eighth son.

Card of Thanks.

CORSICANA, Feb. 1, 1928.—Mrs. W. K. Myers and family wish to thank the friends for the beautiful flowers and help the neighbors gave in the death of our dear husband and father.

Mrs. W. K. Myers, Callie Myers, Watson and D. Y. Myers, Ashford Meyer and wife, Crawford Myers, Slidell, Texas, Jim Myers and wife, Krum, Texas. Mrs. H. B. Hester and family.

Card of Thanks.

We are very grateful to everyone who was so kind to help in any way during the illness and death of our mother and grandmother. Each service rendered and every thoughtful deed were greatly appreciated.

Words cannot express our appreciation of the beautiful flowers that were given.

BEN WILSON and FAMILY.

AFRAID TO EAT

Bloating Spells, from Indigestion, Put an Oklahoma Man in a Miserable Fix, But He Found Relief.

Swink, Okla.—In describing how he suffered from indigestion, Mr S. T. Strain, of this place, says:

"I have been a user of Black-Draught for four or five years. I have been taking it for stomach trouble. I suffered after eating with bloating and a 'tight feeling'.

"I had spells when I could not eat much of anything. I had severe headaches. I would be nauseated and hurt a lot. I was in a pretty bad fix.

"I began taking Black-Draught. It seemed to help me wonderfully. I hadn't found anything that benefited me as Black-Draught did. I certainly can recommend it.

"There were times when I just did without anything to eat until I was too weak to go. I was just miserable, and when I ate, my system seemed clogged.

"I had very severe headaches. So didn't know just what to do. I knew I couldn't work if I didn't eat. Seemed like what I spit up was bitter as could be. I took Black-Draught pretty regularly and got where I could eat, and I don't have to take it so regularly now." NC-177

Thedford's BLACK-DRAUGHT Purely Vegetable

A GOOD PLACE TO BUY

Gasoline, Oil, Accessories, Lee Tires and Tubes. Also Expert Auto Repairing. Satisfaction guaranteed.

EXALL SERVICE STATION

3rd and Commerce Phone 1872

Hats.....

Smartest of Spring's Newest Vogues in Styles for Miss and Matron in all head sizes.

BROWN'S HAT SHOP

ARTISTIC MILLINERY

217 N. Beaton Street.

Woman's Small Farm In East Texas Held As Model For All

WOODLAKE, Feb. 7. (AP).—A woman is the exponent of intensive agriculture in eastern Texas.

Four Pines, the 24-acre farm of Mrs. J. Lewis Thompson, is a model of the new idea in farming where extensive agriculture has been general because of the cheapness of land.

It emphasizes the importance of a comfortable, attractive home. The source of living is secondary to the mode of living. But the raising of poultry, garden and dairy products is done on a scientific and business basis, there being systematic crop rotation and adequate shelter for purebred fowls and animals.

Much of the food consumed by the family is produced on the farm. Eggs, tomatoes, sorghum and cotton provide the income for buying manufactured articles.

Mrs. Thompson believes that the small farm is "a neglected field of opportunity."

"A community of small farms," she says, "is the most desirable place to live, thanks to the automobile, which links us with the city, and also thanks to electric power, which relieves us of drudgery. Here individuality has free play. Nothing is more challenging to one's wits than the competitive spirit of nature."

THE Brooks SHOP

SMART STYLES FOR WOMEN

New Spring Hats

On Sale

$1.95 – $2.50

$3.95

We are out for a large millinery business during 1928, and are offering the newest styles, the loveliest selection, at prices that can not be duplicated — Right now we are placing on sale some of the prettiest hats of the season, at $3.95, $2.50, $1.95

Silk Dresses

If you are looking for a silk dress that has style, quality and good taste, and at the same time good values, then come to The Brooks Shop. Here you will find styles that are a little more attractive, more beautiful, and yet big values at the same time — Dresses of Georgette, Flat Crepe, and prints, priced for quick selling at $18.50 and—

$12.50

Spring Coats

Come and buy your Spring Coat here. We are showing one of the largest selections in Corsicana. We specialize in Ready to wear only, and we give it our entire time and attention, and we can show you a better selection, better styles and better values, ranging from $29.75 — $19.50 to as low as

$11.75

Silk Hose

All silk chiffon hose — The newest colors, Hose that should sell for $1.00 and $1.25, priced here at only—

89c

Interesting Items From Navarro County Towns

FROST.

FROST, Feb. 9. (SP).—Mrs. W. E. Jordan entertained last Tuesday night with a Forty-two party in honor of her niece, Miss Estes of Roane. Refreshments of hot chocolate, angel food cake and sandwiches were served to about twenty guests.

J. C. Beck was a visitor in Corsicana Tuesday.

Mrs. A B.. Brown and daughter Vern Brown and Mrs. Jim Gant, were in Hillsboro Monday.

Mrs. Will Hooser and children of Dallas visited her mother, Mrs. Scott. last week-end.

Wade Smith spent Tuesday in Corsicana.

Mrs. Edgar Bowman and son, spent Saturday and Sunday with friends in Blooming Grove.

Misses Sadie Lowe, Mildred and Louise Summers, spent the week-end in Dallas.

Mr. and Mrs. White of Hillsboro were the guest of their daughter, Mrs. Gant, last week.

Mrs. Jones Elizabeth Moseley, mother of Mrs. Hamp Keathley, died in Fort Worth last Tuesday night and was buried in Frost. Thursday afternoon.

Rufe Stockard of Mertens was in our city Wednesday afternoon.

Miss Lena Scott and Jerry Sam Scott were in Corsicana, Saturday.

Mrs. Dick Smith was in Dallas last week for a few days.

Walter McCord and son of Dallas are here visiting friends and relatives.

Mr. and Mrs. Sam Germany and Mr. and Mrs. John Slay were in Corsicana last Monday.

Mrs. Haley spent Tuesday and Wednesday in Mertens with her mother.

Mrs. Garland Kent of Corsicana attended the funeral of Mrs. Moseley, Thursday.

Miss Elsie Hooser of Baylor University visited her parents, Mr. and Mrs. Hooser last week-end.

Mrs. Tom Means has been visiting in Mexia the past week.

Earl Diltz visited his parents, Rev. and Mrs. C. B. Diltz last week-end.

Miss Julia Ellen Shaw of Rice, visited her parents last Sunday.

Two prizes will be offered in the contest for the beautification of yards and premises by the Civic Improvement Club. The first prize is to be for the best kept and cleaned yard, and one for the prettiest and most artistic yard. Much interest was shown in the meeting of the club at the home of Mrs. Gainer. It is hoped by the members that the Frost citizens will take as much interest in carrying out the plans for beautifying the town. Refreshments consisting of French pastry, salted nuts and hot chocolate were served to fourteen members.

Miss Fuller spent Sunday in Dallas.

Mrs. J. M. Tullos of Corsicana visited her mother, Mrs. Doyle, Saturday afternoon.

Miss Inez Campbell spent the week-end with home folks in Blooming Grove.

Misses Windham and Smith spent the week end in Waxahachie.

Guy Tullos is in Shreveport visiting his sister, Mrs. J. E. Porter and Miss Earl Tullos.

D. B. Lattimore was in Dallas, Tuesday.

Miss Lois Estes of Roane is visiting her aunt, Mrs. W. E. Jordan.

Mrs. Mary Rosson of Milford visited Mrs. Risen this week.

Miss Marguerite Stephenson left Sunday for Dallas where she will enter S. M. U. the next term.

Mr. and Mrs. Charles McMichen spent the week-end in Weatherford.

Mrs. Connie Hensley and children of Beaumont were here to attend the funeral of her mother. Mrs. Moseley.

Misses Johnnie Spencer and Josephine Ivy, were in Hillsboro, Friday.

Mr. and Mrs. J. A Tullos visited their daughter, Mrs. Jim Hester, in Corsicana Friday and Saturday.

Mr. and Mrs. E. R. Beck spent Monday and Tuesday in Dallas.

Mrs. Clyde Tullos spent Friday with her mother in Blooming Grove.

Mrs. J. C. Beck visited her mother in Kerens last week.

Mrs. W. D. Smith died at her home near Frost, February 5, 1928, at the age of 67. She is survived by nine children. twenty-three child, three sisters and four bothers. Mrs. Smith was a faithful member of the Methodist church. Rev. Diltz preached the funeral service at the Methodist church. Monday evening at three o'clock.

J. C. Beck made a business trip to Dallas, Monday night.

RICE.

RICE, Feb. 9. (SP).—Rice and vicinity was visited by a good rain during the early hours of Monday morning which was gladly received by the farmers. Early gardening can be done now which was delayed on account of dry weather.

Mrs. Pearl Davis. 45 years of age, who died at her home, at Campbell, Hunt county, Monday evening at 11 o'clock, was intered in the Rice Cemetery, Wednesday afternoon at 3 o'clock among a profuse offering of flowers. The body was brought through the country in a hearse. Miss Davis formerly lived in Rice and has many friends here who mourn her loss. She died Monday night following a long illness from cancer of the breast. Funeral services were held at the home in Campbell Tuesday afternoon at 3 o'clock before bringing the body here. The body was met at the cemtery here by a large number of friends from Rice. Rev. Day conducted a short service at the grave Wednesday afternoon. Mrs. Davis is survived by her husband and a 12 year old son. her mother, Mrs. Elizabeth Adams of Miles, and two brothers and six sisters. They are R. H. Adams of Pine Bluff, Ark., Frank Adams of Royse City, Mrs. R. L. Young of Miles. Mrs. N. H. Holmes of Royse City. Mrs. W. H. Smith of Greenville, Mrs. S. L. Johnson of Greenville, Mrs. Rich Holmes of Paris, Mrs. W. R. Hall of Emhouse.

Miss Ilah Holland returned home she has been for the past several months. Mrs. Frank Mathews and two children accompanied her home fo ra two weeks' visit with her parents, Mr. and Mrs. J. W. Holland.

Mrs. Myrtle Meadows and Mrs. R. A. Bowden of Corsicana was here Wednesday to attend the funeral of Mrs. Pearl Davis.

Mrs. Ben Easterling and Miss Maggie Easterling of Chatfield visited in Rice Wednesday afternoon.

Mrs. J. B Bradley and Miss Maggie Easterling returned last week from Peros where they went to visit Mrs. Bradley's daughter, Mrs. Jack Wilder.

Supt. J. C. R. Sanders has received a report from the State department of Education at Austin on the condition of the Rice school as found by the supervisor who visited the school on January 23. The report shows that splendid progress has been made in the Rice school this year.

A Majestic program, sponsored by the members of the Parent-Teachers' Association will be given at the High School auditorium Wednesday evening, Feb. 8. at 8 o'clock. The proceeds will be used to equip more efficiently the library and laboratory.

Mr. and Mrs. Will Nabors of Ennis spent Sunday here with Mr. and Mrs. J. R. Pollan.

Mr. and Mrs. Jno. T. Fortson of Corsicana visited here Sunday.

Janis Bell and Rufus Buryl Edmundson went to Ennis Saturday afternoon to take part in a musical recital given by Miss Mae Dietrick.

L. R. Hall of Emhouse was here on business Monday

J. T. Norvell made a business trip to Corsicana Monday.

EMHOUSE.

EMHOUSE. Feb. 9. (SP).—This vicinity has been visited by a nice rain. Several people had begun hauling water and the ground was very dry.

The little son of Mr. and Mrs. A. C. Richards underwent an operation for appendicitis at the Navarro County hospital. last Thursday. He stood the operation nicely and was able to come home Tuesday of this week.

B. F. Payne, local druggist is reported unimproved this week. His condition took a turn for the worse on Tuesday and he continues very low at this writing.

Miss Linnie Kate Montgomery visited friends in Denton last week-end, returning Sunday by way of Dallas, where she stopped for a while with her brother and family.

Miss Pattye Hobbs spent last week-end with her parents in Ennis.

Miss Elizabeth Wheatley visited home folks at Bardwell last week end.

The local basketball teams meet the Barry boys and girls Wednesday on the local court.

Mrs. W. F. Tolleson returned Tuesday to her home in Frisco after a few days' visit with her daughter, Mrs. George Owen.

The small child of Mr. and Mrs. Hugh Johnson is seriously ill this week. She has been ill for several days.

Mrs. Harry Richard of Corsicana visited her parents here Tuesday night.

The work of remodeling the M. P. Church is moving forward rapidly and these people will soon have a nice, modern church in which to worship.

Mrs. W. J. Collins returned Tuesday from a short visit to her son, Edd Collins of White's Chapel.

Miss Susie Mae Wheatley visited friends here last week-end.

The many friends of Mr. and Mrs. A. Hauks of Elkhart, will be rejoiced to learn of the recovery of their little daughter who has been very ill with pneumonia.

BLOOMING GROVE.

BLOOMING GROVE, Feb. 9. (SP).—P. H. Woodard was in Dallas on business Monday.

C. L. Tillman was transacting business in Fort Worth Monday.

Mrs. Perry Leverett has returned to her home in Hillsboro, after a visit here.

Miss Edna Jones has returned to Duncanville. after spending the week-end here.

Mrs. Frank Taylor and son, Frank, Jr., of Dallas, spent the week-end with Mrs. G. W. Corley.

Miss Letha Ingram, who is teaching in Duncanville, is here with home folks, recovering from an automobile accident.

Miss Ruth Simpson of Dawson was a recent guest of Miss Beatrice Robinson.

Mr. and Mrs. Jno. Glenn and daughter, Helen. have returned to their home in Albany.

Miss Ruth Edmundson has returned from Waxahachie.

Miss Allyne Youngblood spent the week-end in Hillsboro.

Miss Merle Jones is spending this week in Dallas.

Miss Euba Bell has returned to her home in Corsicana after a visit here.

Mrs. Adrain Westbrook and daughter. Pattie Lou of Kerens. spent the week-end with her parents. Mr and Mrs. J. O. McSpadden.

Buford Harris and C. L. Dillingham, were transacting business in Waxahachie Monday.

Oscar Vest of Van Buren, Ark., was the guest of friends here last week.

G. E. Ramsey, Jr., a student in Baylor Medical College, Dallas, is here, recuperating from an operation.

Elmer Robinson is here for a few days from Commerce.

Dudley George was transacting business in Corsicana, Tuesday.

Mmes. R. W. George and Jack Phillips were in Corsicana, Tuesday.

Miss Elizabeth Grady and Mrs. R. D. George were in Corsicana, Tuesday.

Miss Frances Huffstutter, who is teaching in Avalon, was here with home folks for the week-end.

Mmes. Packer Grady and E. C. Loggins of Hillsboro, were the guests of Mrs. W. E. Huffstutter Tuesday.

Mrs. B. I. Durham is spending part of this week in Dallas.

Jno. Will Ford and Mr. and Mrs. Earnest Ford of Kansas are the house guests of Mr. and Mrs. W. L. Ford.

Rev. E. L. Jones was called to Mesquite. Tuesday, on account of the death of a friend.

RICHLAND.

RICHLAND, Feb. 9. (SP).—Mr. and Mrs. Murdoc went to Dallas, Thursday, on business.

Mrs. Doyle Gregory and children of Corsicana spent several days here last week with her sister-in-law, Mrs. J. A. Gregory and family.

In the game of basketball between Richland and State Home boys, Henry Andrews, a Richland player, fell and knocked his elbow out of place. Richland defeated the State home boys.

Mrs. A. N. Brown spent part of last week in Dallas with her daughters, Mrs. Fred Chuster and Miss Ruby Brown. She also visited her daughter, Miss Electra Brown at C. I. A., Denton, who is attending school there.

Mrs. Bridges and daughters left Monday for Canton, their future home.

Miss Frankie Furgerson of Emhouse, visited her aunt, Mrs. B. M. Fluker and family last week.

Homer Knotts spent the week-end with his uncle and family. Loyd Knotts at Barry.

Bill Brown has been on the sick list.

Mrs. W. C. McDanial and son, Walter, and Eugene Fluker were in Fort Worth last week.

Mrs. Walter Garland, Sr., of Fort Worth visited her brother-in-law, J. W. Garland and family, Friday.

Mrs. Van Elkins visited her sister, Mrs. Arthur Edwards and family of Coolidge.

W. P. Brown and family of Corsicana, visited Dr. A. N. Brown and wife Sunday.

Mrs. Parker and daughter, Helen, visited friends in Richland Sunday

Mr. and Mrs. Van Elkins visited Mrs. Elkins' parents, Mr. and Mrs. Sonny Shelton of Teague.

The Epworth League was reorganized and attendance was good Sunday night.

Willie Brown returned Monday from Arizona.

Mrs. Virgil Dawson and baby spent the week-end with her mother, Mrs. Gregory.

Mrs. Bertha Knotts motored to Corsicana, Monday on business.

We are glad to report the sick folks of Richland all doing nicely.

Will Davis and family have moved back to Richland.

Jack McClendon and family spent Sunday in Streetman.

Miss Mallie Rice of Kirvin spent last week with her brother and wife, Mr. and Mrs. Tom Rice. She also visited at the home of Mrs. J. W. Garland.

BARRY.

Barry, Feb. 9.—(Spl).—The much needed rain came Monday morning and farmers are rejoicing over plenty of stock water and the prospects of planting a new crop with a good underground season.

Misses Ruby Thornton and Lucile Holsey were shopping in Corsicana Saturday.

Miss Billie Nation and friend, Mr. Donald Copley of Dallas, visited Dr. and Mrs. Nation Sunday.

Mr. and Mrs. Claud Williams and little son of Trumbull spent Sunday with their parents, Mr. and Mrs. J. J. Varnell.

Misses Edith and Elinor Mitchell who are attending Corsicana high school spent the week-end with home folks.

W. D. McCarty of Slay visited his home folks Sunday.

Mr. and Mrs. Nation and children of Dallas visited their parents Sunday.

Miss Willie Mae Ragsdale of Fish Tank spent the week-end with relatives.

Mr. and Mrs. Pearl Quinn of Trinidad spent the first part of the week with their parents, Mr. and Mrs. J. D. Heaton.

Rev. Prather of Dallas filled his regular appointment at the Baptist church Sunday. At the 11 o'clock services H. L. Reid and L. C. Boswell were ordained as deacons. Rev. DeRusha, pastor of Cryer Creek church, assisted in the ordination services.

Vest Elkins spent Sunday night with his mother.

R. W. Varnell and Ramond Worsham made a business trip to Dallas on Thursday of last week.

Miss Pearl Jones returned to Emhouse Friday after a week's visit with friends here.

Miss Marie Holsey was absent from school Monday on account of illness. Miss Theta Newburn taught in her place.

Mr. and Mrs. L. B. Watson and Miss Pearl Jones of Emhouse attended church here Sunday.

Alton Castellon of Corsicana visited in Barry Sunday.

Miss Cora Lee George spent Saturday with home folks at Blooming Grove.

Mr. and Mrs. Cornes Heaton motored over to Corsicana Tuesday afternoon.

Ray Woodruff made a business trip to Corsicana Tuesday afternoon.

Mr. and Mrs. J. E. Varnell are moving to Avalon this week and Mr. and Mrs. W. T. Woodruff are moving to their place here.

Mrs. Porter Garrett and little son of Italy spent the first part of the week with her sister, Mrs. J. E. Varnell and family.

Dr. and Mrs. Nation have as their guests their daughter, Mrs. R. A. Michael and little granddaughter Charlotte Michael.

The P. T. A. met Tuesday afternoon at the school building.

Mrs. J. E. Varnell entertained the 42 club on Wednesday afternoon of last week.

KERENS.

KERENS, Feb. 9. (SP). David Sherrill, student in A. & M. College spent several days last week in Kerens as guest of his mother, Mrs Lula Sherrill.

Johnny Kirkland attended the basketball game in Corsicana Tuesday evening.

Miss Ruth Smith visited in Denton Saturday and Sunday.

Mr. and Mrs. E. H. Gray visited in Corsicana Tuesday evening

Mrs. Lula Sherrill visited in Mexia last week

Mrs. Elmin Howell and Mrs. Herbert McCown were in Powell Friday morning.

Edwin Forehand of Baylor School of Pharmacy at Dallas, spent the week-end with his parents, Mr. and Mrs. F. M. Forehand.

Mrs. R. R. Tyner was in Corsicana Tuesday.

Mr. and Mrs. Earl F. Owen visited in Corsicana Tuesday afternoon.

Carl Webb of Gonzales who has been visiting Earl Smith. returned to his home Sunday. He was accompanied by the latter who will spend several days visiting relatives and friends in that city.

Mrs. Geo. Hemphill and Miss Carrie Daniel spent Monday and Tuesday in Dallas buying merchandise for Daniel, Price & Co.

Mrs. Jno. McFadden and daughter, Gloria spent Sunday in Blooming Grove with friends.

Robt. S. Daniel attended to business in Corsicana Monday.

Mrs. G. H. Sanders was a Corsicana visitor Tuesday afternoon.

Chas. E. Smith Jr., Rob Walker and Bertron Inmon were in Corsicana Tuesday afternoon.

Mr. and Mrs. Andrew Talley and little daughter, Ann returned Thursday from Temple where they had been at the bedside of Mrs. Talley's father. Mr. Woodruff, who recently underwent an operation at the Scott & White Sanitarium, Mr. Woodruff was improving nicely at last reports.

H. O. DeJarnett spent Wednesday in Corsicana and Dallas on business.

Mr. and Mrs. J. E. Norris and family of Corsicana have been visiting Mrs. Norris' mother, Mrs. Mattie Scarborough.

Harold Moon who is attending A. & M. College at College Station, spent the week-end here os the guest of Miss Lucille Weatherby.

Whit Scarborough and Miss Nola Gains were in Corsicana Tuesday evening to see "Gentlemen Prefer Blonds" showing at the Palace Theatre.

George DeSha was in Corsicana Tuesday night to attend the basketball game

Rev. W. A. Corkern and Joe Sheppard attended to business in Corsicana Wednesday.

Irving Kamen spent Sunday in Dallas.

Mrs. Ed Bryant and Mrs. R. A. Scott were in Corsicana Thursday.

Misses Ruby and Alva Hulan of Dallas spent Sunday with their parents Mr. and Mrs. J. L. Hulan.

Mr. and Mrs. Fred Hulan and little daughter were in Corsicana Sunday evening

Miss Irene Etheridge of Corsicana spent Tuesday with her mother, Mrs. A. E. Etheridge.

Mrs. J. B. Reese is visiting her daughter, Mrs. R. E. Ford and family in Wills Point this week.

W. J. Carroll was attending to business in Corsicana Tuesday.

Mrs. Robert Lowe and children spent several days in Athens last week.

Hayden Barlow of El Paso, who has been visiting his mother, Mrs. C. P. Barlow, left Thursday for Austin to spend a few days on business.

Horace Newsom, J. C. Howell, C. H. Pool, Floyd Graves, J. T. Lively and Luther Arnold spent several days this week fishing at Gallemore Lake near Trinidad

Lewis Sims and Chas. Smith and Misses Lurline Couch and Johnnie Etheredge were in Corsicana Thursday evening.

Born to Mr. and Mrs. J. H. Wade, Feb. 3, a son; Mr. and Mrs. Charley Williams, Feb. 3, a son; Mr. and Mrs. Earl Washburn, Feb. 4, a son; Mr. and Mrs. Ben Crocker, Route 1, Feb. 6, a son.

Mrs. Curtis DuBose and little son of Lufkin visited Mr. and Mrs. Will Arnett and family last week. Mr. DuBose joined his wife for the week-end. They returned to their home Sunday.

Freddie Banks and Johnnie Clayton were in Corsicana Tuesday evening.

Geo. Hemphill of Malone spent Sunday here with his wife.

W. D. Arnett and J. Q. Head were in Corsicana Monday.

T. S. Daniel Jr., John Kyser, C. P. Ray and R. H. Mays were in Dallas Monday.

Roy Massey returned Tuesday from Dallas where he has been for the past two or three weeks.

Mr. and Mrs. R. P. Walker, Mr. and Mrs. L. E. Lamb, Mr. and Mrs. H. A. Quaite and Mr. and Mrs. Earl McClung were in Corsicana Tuesday evening.

Mr. and Mrs. W. S. Price. Mrs. Lela Hemphill and Mrs. Lydia Woodson were in Corsicana Tuesday.

Miss Grace Finley spent Tuesday in Dallas.

Mrs. Nellie Welch of Corsicana is spending this week with her sister, Mrs. Sarah Price.

Mr. and Mrs. R. E. Ford and family of Wills Point spent Sunday in Kerens with their parents, Mrs. S. Ford and Mr. and Mrs. J. B. Reese.

Miss Mildred Harrall spent the week-end in Dallas.

W. S. Price left Wednesday for Comanche where he will look after his farming interests.

C. J. Hall was in Corsicana Saturday on business.

Mr. and Mrs. Hal C. Johnson and mother, Mrs. John Johnson were in Corsicana Tuesday afternoon.

F. E. Cave visited in Tyler Sunday.

Miss Adelaide Young visited in Corsicana Friday evening.

O. L. Albritton of Corsicana was in Kerens Tuesday.

Harry Hervey and Miss Lorraine Bain motored to Athens Sunday.

Miss Juanita Massey of Corsicana visited her parents, Mr. and Mrs. F. H. Massey at Bazette, near here Sunday.

Mr. and Mrs. Geo. Washburn of Mamous, La., are visiting their parents, Mr. and Mrs. T. J. Washburn.

Mr. and Mrs. J. J. Mabry and Mr. and Mrs. C. P. Ray spent Sunday and Monday in Dallas visiting their sister, Mrs. Ida Calloway.

Mr. and Mrs. R. D. Owen and daughter, Lelia Clyde and Miss Ruth Evans attended the show "Gentlemen Prefer Blonds" in Corsicana Tuesday evening.

Mrs. Jack Reed visited in Corsicana this week.

E. E. Nettles spent Tuesday in Dallas.

Miss Jo Reed spent the week-end in Burleson as the guest of her parents.

Miss Jimmie Reta Inmon of Rice spent the week-end in Kerens with her parents, Mr. and Mrs. J. N. Inmon.

Mr. and Mrs. R. B. Massey of Roane were visiting in Kerens Monday.

Claud Cherry of Dallas is here visiting relatives and friends.

NOTICE TO DEBTORS AND CREDITORS.

The undersigned having been appointed Executor of estate of Joseph R. Beauchamp. deceased, hereby notifies all persons indebted to said estate to come forward and make settlement, and those having claims against said estate to present them to him within the time prerscribed by law, at his office in Kerens, Texas, where he receives his mail.

This 16th day of January, 1928.

JESSE R. BEAUCHAMP,
Executor.

Notice

To the Creditors of the Estate of William V. Keel, Deceased:

Notice is hereby given that original letters of administration upon the estate of William V. Keel, deceased, were granted to me, the undersigned, on the 9th day of November, A. D. 1927, by the County Court of Navarro County, Texas. All persons having claims against said estate are hereby required to present the same to me within the time prescribed by law. My residence and postoffice address are Corsicana, Navarro county, Texas.

J. N. GARITTY,
Administrator of the Estate of William V. Keel, Deceased.

COME
AND SEE
THE MANY SPECIALS
BARGAINS
FOR SATURDAY

EVERYTHING
AT BARGAIN PRICES

Miles Furniture Exchange
The Big Bargain House
316 N. Commerce St. Corsicana

At Benson's Consolidation
SALE

Dress Ginghams Yard 5c
9-4 Bleached Sheeting, yard 37c
Men's Overalls 95c
Khaki Pants, pair $1.29

Men's Good Work Shirts 59c
Boys' Heavy Overalls 88c
Wash Dresses Neat Styles 98c
New Prints 15c

Men's Silk Rayon Sox Pair 26c
Fancy Patterns Domestic Yard 5c
Turkish Towels 9c
Blankets 99c

Men's Dress Shirts 69c
Good Quality Oil Cloth, yd. 29c
Fine Silk Hose Pair 59c
Khaki Shirts 2 pockets, each 89c

BROOMS
10c Each
SATURDAY
Heavy, four-strand Brooms, Sale begins at 11 o'clock. Be On Time.

Ladies' Slippers.
—Big Selection of Styles, mostly sizes 3 to 6, while they last—
98c

Ladies' Silk Dresses
Good range of colors, lots of styles,
$2.98

BENSON'S
The New Store on 10th Street

MANY TAXPAYERS RECEIVE REFUNDS ON ROAD TAXES

There have been 757 tax payers of road district No. 1, who have called at the auditor's ofice and received their refunds of the tax on roads for last year in accordance with the order recently issued by the commissioner's court after the mandate from the higher court returned, showing that the county had lost in the litigation. A ruling was handed down in the district court here and sustained in the higher courts, that the district tax for road maintenance was invalid but that the county-wide ten cent maintenance tax was valid. An agreement was reached for the payment of the tax and that it be held in escrow until the final settlement was made.

The Humble Oil and Refining Company is the largest tax payer to be refunded the tax with $6,499.82. The Humble Pipeline Company was refunded $142.95. The Magnolia Petroleum Company was paid back $1,542.27.

County Auditor J. M. Tullos stated Tuesday morning that the smallest check issued to a taxpayer was three cents, and that there were some on the rolls whose refund check would be one cent.

The refund is based on the ten cent maintenance tax declared void in road district No. 1 which amounts to ten cents on the $100 valuation in the district.

Checks are being made payable to the person who paid the taxes last year upon the presentation of the last year's receipts.

COUNTY NEWS

PURDON.

PURDON, Feb. 9.—(Sp.)—Mr. and Mrs. T. M. Kendall of Cheyenne, Okla. came in Thursday for a visit with their daughter, Mrs. T. J. Owens.

Mr. J. D. Lee and son, Ralph of Alma, spent the week-end with Mrs. C. C. Wilson.

Mrs T. M. Key visited in Corsicana the first of the week.

Sig Powell and family of Dawson spent Sunday here with Mrs. Powell's parents, S. H. French and wife.

Mr. and Mrs. Dyke Burns of Blooming Grove spent Sunday here, the guests of W. D. Clark and family.

Ben Moore of Mexia was here Wednesday.

J. S. Skinner was a Dallas visitor Monday.

Chas. Boldin went to Fort Worth Wednesday with a load of hogs.

W. O. Griffin and Gary Davis attended the basket ball game at Waco Friday night.

Mrs. S. S. Skinner who has been confined to her bed with the flu for the past week is reported improving

G. W. Tickle and wife and T. L. Rogers and family left Wednesday for Rising Star for a few days' vitit.

Mrs. Sallie Lankford and son, L. A. of Dawson, and Mrs. Rufe Dickson and little son of San Angelo were guests of Chas. Boldin Saturday and Sunday.

Mr. and Mrs. L. C. Postman were Cirsicana visitors Tuesday evening.

Chaplin Tax Matter Reported Settled

WASHINGTON, Feb. 9.—(AP).—The income tax dispute between Charlie Chaplin and the Internal Revenue Bureau has been settled.

While bureau officials declined to discuss the case, it was learned today that a compromise had been reached in the case in which the government originally claimed upwards of a million dollars from the movie actor.

Former Brewer and Turfman in Prison

ATLANTA, Ga., Feb. 9.—Less than 24 hours after he pleaded guilty in federal court at Covington, Ky., to violating the prohibition act, Carl Wiedemann, former Newport, Ky., brewer and turfman arrived here today to begin serving a two year sentence in the United States penitentiary.

Young Wiedemann, who was vice president of the George Wiedemann Brewery Company, was the only one of the defendants to get a prison sentence. His father, Charles Wiedemann, president, was fined $10,000.

Texarkana Minister Is Carrying Gun

TEXARKANA, Ark., Feb. 9.—(AP).—The Rev. L. Q. Orr, Baptist minister and merchant of Texarkana, is carrying a gun and taking every precaution against an attempt on his life today, following the receipt of a second threatening note within 24 hours.

This morning when he opened his store, he found a note under the door saying: "It is all a joke, but a bad one." Yesterday morning he found a note in the same place threatening his life unless he left $1,000 in the fork of a tree in his yard.

The second note was in the same handwriting as the first.

COURTHOUSE NEWS.

District Court.

The grand jury was still in session Tuesday morning.

A number of criminal cases are scheduled to be taken up Wednesday morning at 10 o'clock in the Thirteenth Judicial District Court. The jury for the week was excused Monday morning until Wednesday morning.

District Clerk's Office.

The following cases were filed:

G. C. Kent vs. J. T. Brown et al, debt and foreclosure on 27 acres of the F. Del Toro survey; 97 1-2 acres C. Sanders survey; 56 acres C. Sanders survey and 147 acres J. C. Jeffers survey.

G. C. Kent vs. W. A. Brown et al, debt and foreclosure on a lot in J. Ortez survey, Corsicana.

Edith Shaw vs. Joe E. Shaw, divorce.

Carrie White vs. George White, divorce.

Assignments.

Atlantic Oil Production Company to Joseph H. Burt, 15 acres M. Autry survey, $1 and other considerations.

N. M. Wilson to W. H. Seago and John M. Haesly, 20 acres John Taylor League $1 and other considerations.

Oil and Gas Leases.

J. F. McGee et ux to Homer B. Hester, 6 acres John Taylor League survey, $10 and other considerations.

B. J. Derden et al to The Texas Company, 50 acres John O'Donnell survey, $5,135.42

J. H. Cooper et ux to N. M. Wilson, 20 acres John Taylor League, $10.

Warranty Deeds.

W. D. Hughes et ux to G. C. Hall, 75 acres Joseph T. Bell survey, $50 and other, considerations.

J. M. Dyer et ux to Brandon Dyer Miller, lot in block 3, Corsicana Heights Addition, Corsicana, $10 and other considerations.

G. C. Kent to Donald P. Smith, part of Sarah Finch survey, $ and other considerations.

Donald P. Smith to G. C. Kent, part of lot, Wilson survey, $1 and other considerations.

Travis Kirkpatrick to W. M. Browning, part of block , Purdon, $2,300.

L. S. Zinn to Travis Kirkpatrick part of block 4, Purdon, $2,300.

M. H. Thomas to John E. Davis, 117 1-2 acres Jeremiah Latham League survey, $10 and other considerations.

J. C. Beck et ux to John W. Matlock, 83 acres Frederick Gibenrath and W. R. Bright surveys, $11,205.

J. C. Beck et ux to John W. Matlock, 50 acres F. Gibenrath and John P. Pope surveys, $6,750.

Standing Was Good in Sherman

SHERMAN, TEXAS.
February 4, 1928.

Having learned through the press of the indictment of LeGrande J. Woods, now County Attorney of Navarro County, Texas, and information having come to us that it is being circulated in Navarro county that this young man's standing was not good in Grayson county, where he was born and reared, we, the undersigned citizens of Grayson county feel it but just and fair to him that we make know to those among whom he now resides, the facts and the truth as to his standing and character with the people here.

This young man comes from a family of as high standing as any in our county. His grandfather, Capt. J. D. Woods, practiced law in Sherman more than fifty years, was among the leading members of the bar, held with credit various public offices, and up to the him as we do, and in view of his life and character here, we are loathe to believe he would be untrue to a trust or wilfully violate the law.

J. S. Eubank, former mayor of Corsicana, now residing in Sherman.

Silas Hare, District Judge.

C. B. Dorchester, President M. & P. National Bank.

W. R. Brents, President Commercial National Bank.

B. B. Wilbanks, Vice President Commercial National Bank.

Hamp P. Abney, City Attorney.

H. O. Head, attorney.

H. G. Stinnett, President Diamond Mill & Elevator Co.

F. C. Dillard, attorney.

J. F. Holt, attorney.

B. F. Gafford, attorney.

P. R. Markham, Vice President M. & P. National Bank.

G. P. Webb, attorney.

J. F. Morgan, general contractor.

W. L. Hay, attorney.

J. A. Vaughan, Sheriff.

Spearman Webb, attorney.

C. T. Freeman, attorney.

Roy Finey, County Attorney.

Will May, Deputy Sheriff.

F. C. Short, Deputy Sheriff.

R. B. Aston, District Clerk.

J. P. Gafford, Deputy District Clerk.

Rice Maxey, attorney.

R. A. Chapman, President Chapman Milling Co.

(Political Advertisement.)

SON OF FORMER CORSICANAN WINS CARTOON CONTEST

Under a picture of Young Nash, who is the son of Sam E. Nash, former Corsicana and Navarro county resident, the Dallas News of Sunday carried the following special story from Washington:

WASHINGTON, Feb. 7.—Sam E. Nash, Jr. of Tyler, Texas, is winner of the first prize of $250 for the best forestry cartoon, as announced by the American Tree Association, with headquarters in Washington, through its president, Charles Lathrop Pack. The title of the winnnig cartoon is "Pruning the Tree," and shows Uncle Sam cutting off a limb of a tree on which he is sitting.

"Thus Uncle Sam is about to drop in the abyss of timber poverty," said President Pack.

Mr. Nash is a sophomore in college. He drew cartoons of Gov. Smith of New York and Gov. Edwards ,now United States Senator Edwards of New Jersey, for the late William J. Bryan and earned a prize for it.

The judges who awarded the prizes were Mrs. Mary K. Sherman, president of the General Federation of Women's Clubs; John Hays Hammond, J. N. Darling (Ding), noted cartooniest; Col. (Ding), noted cartoonist; Col. of the United States Forest Service; Dr. John T. Finley of the New York Times. The contest closed on Dec. 1 last, when 210 cartoons had been received. They came from nearly every state and two foreign countries. Other prizes were distributed among six winners.

BATTLE IN STREETS FOR POSSESSION OF $3000 BANKROLL

NEW ORLEANS, Feb. 8.—(AP).—An automobile bringing $3000 to the city from St.Claude Inn, a St.Bernard parish club, was attcked and captured at it entered the downtown district here early today by six auto bandits after they had engaged occupants of an escort automobile in a stiff gun battle, in which many shots were fired. None was injured in the firing.

In addition to taking the cash, Clarence Williams, driver of the bankroll car said he was rapped over the head with pistol and relieved of a $500 diamond ring while $110 was taken from Roy Hanold, Williams' companion, before they were thrown from the speeding machine.

R. T. Carson, proprietor of the inn and three employes were following the car driven by Williams in the escort machine. Carson said the bandits squeezed between them as the passed an intersection and opened fire on the escorts, forcing them to retire. The bandits boarded the leading car after forcing it to the curb.

The automobile used by the bandits was riddled with bullets fired by the escorts. It was identified as the property of Mrs. Leon, Bloch, which was stolen last night.

Oldest Citizen of Travis County Dies

AUSTIN, Feb. 9.—(AP).—Funeral for Mrs. Johnanna Domschke, 99, said to be the oldest citizen of Travis county, was held here Thursday.

Coming from Germany in 1855, she joined her husband at Indianola. They went to New Braunfels in an ox cart, coming later to Austin, where she lived 60 years.

PRO COMMISSIONER TELLS COMMITTEE OF ENFORCEMENT EFFORT

WASHINGTON, Feb. 7.—(AP).—The latest chronicle of Uncle Sam's multifarious efforts to enforce prohibition, as given to the House appropriations committee by Commissioner Doran, was revealed today with presentation to the house of a bill to provide funds for the Treasury Department.

Trailing the rum runners through for 200 miles at sea, wide-spread dragnets set around border cities for liquor smugglers, wiping out of as high as $70,000 investments in a single raid—these and many more pictures, of federal activity on behalf of the Eighteenth amendment were unfolded as an explanation of how appropriations were expended in the past fiscal year. Problems besetting administrators of the dry law, such as that recently presented by the wholesale flunking of civil service tests by enforcement agents, also were dedicated.

Doran charged that co-operation with the Federal authorities was lacking in five states, New York, Maryland, Montana, Nevada, New Mexico, because "there is no state code under which the state officers may work."

The greatest single problem facing enforcement officers now, he said, is that of illicit distilling. "Coast guard and customs have checked off large smuggling operations such as old Rum Row," he said, adding that satisfactory control of industrial alcohol has accentuated the illicit distilling problem.

"It is merely a case of the illegal traffic going to the next most available material for liquor," said the commissioner. "They prefer to have straight whiskey or pure alcohol, then specially denatured alcohol, then completely denatured alcohol, and failing to secure an adequate supply of that for the illegal trade, they invariably resort to illicit distillation from the raw materials, grain and sugar; not so much making of old potstill whiskey, which was a distinctive illegal market, but the putting up of rather large sized illicit plants for the making of a fairly good grade of alcohol. The raw material we find now in rather large use is corn sugar—glucose."

Doran said that such distilleries are put up at a cost of from $20,000 to $75,000, and the enforcement program was to "detect and break up these places before they have had time to make a financial return to the operators."

The narrative of coast guard activities was given by Rear Admiral Frederick C. Billard, commandant, who said that extensive scouting operations over wide areas now is necessitated by the absence of Rum Row of fthe New York coast.

The prohibition commisisoner expressed disappointment that more than 65 per cent of the agents had been disqualified by civil service examinations, taking the stand that such "mental' 'tests provided no measure of a man's fitness for enforcement work.

Resolutions of Respect.

Resolutions on the death of J. M. Sparkman, member of the Business Men's Bible Class of the First Bautist Church, Corsicana, Texas, January 29th, 1928.

Whereas, the Creator of all good and perfect gifts has seen fit in His all-wise providence to call from the walks of men the spirit of our good friend and class member, Brother J. M. Sparkman, be it resolved by the Business Men's Bible Class of the First Baptist church of Corsicana, Texas—

That we acknowledge with heartfelt gratitude the satisfaction that came to us, as members of the class, in contact of a man of such genuine, sterling qualities—a man of quiet virtues, who did his part with regularity and modesty—a man of unassuming personality but with that fine desire to help his fellows; a character marked by faithfulness, loyalty and Christian forebearance.

That we acknowledge the loss from our ranks of a member who had been with the class since its present reorganization, and a faithful member of the preceding groups whose past history made the present class possible:

That we convey to the members of the family, through this resolution, our gratitude for the inspiration of this good man to us individually, and the Class as a constant and helpful member.

Respectfully submitted,
W. ROY CHRISTIAN,
C. H. DeLAFOSSE,
Committee.

PUBLIC BUILDINGS BILL IS REPORTED TO HOUSE TUESDAY

WASHINGTON, Feb. 7.—(AP).—A second allotment of funds, totaling $45,520,000 to carry out the administration's public buildings program, was provided for today in the annual supply bill for the Treasury-Postoffice Departments reported to the House.

The appropriation, a part of the $290,000,000 that the Government proposes to spend over a ten-year period for new buildings here and throughout the country, included $18,955,000 to start work on 72 buildings outside of the District of Columbia.

Funds to initiate work on new Postoffice-Federal buildings some time during the fiscal year beginning next July 1, were recommended as follows, in part: Bartlesville, Okla., $60,000; Corsicana, Texas, $90,000; Dallas, Texas, $300,000; Fort Worth, Texas, $425,900; Greenville, Texas, $80,000; Kansas City, Mo., $600,000; Lawrence, Kans., $55,000; Santa Fe, N. M., $270,000; Sedalia, Mo., $85,000; Wichita, Kans., $250,000.

Four remodeling items for old buildings included in the public buildings bill that failed in the last Congress, were eliminated. In regard to these projects, Baltimore, Erie, Fort Worth and Kansas City, the committee said that their consideration had been postponed pending the completion of new projects or because of proposed demolition of the old buildings in the respective cases.

In connection with five major projects the committee placed a limiting amount below which the Treasury may not exercise authority for the sale of existing sites and buildings when the proposed new structures are completed. These places and the limiting sales prices include Dallas, $1,250,000.

West Texas Sheriffs Meeting at Vernon

VERNON, Feb. 9.—(P).—Seventy-five peace officers of West Texas today were in attendance at the querterly session of the West Texas Sheriffs' Convention, which opened a two-day session here. Speakers included Mayor H. D. Hockersmith of Vernon, W. N. Stokes of Vernon and S. C. Kennedy of Dallas.

FINAL REDUCTION

SALE

of

Men's and Boys' Suits and Overcoats

A chance of a lifetime to buy high grade clothing at a wonderful saving.
$37.50 and $40.00 Garments reduced to

$26.95

$35.00 Garments Reduced to $24.95

$32.50 Garments Reduced to $21.95

$27.50 and $30.00 Garments reduced to

$19.95

$25.00 Garments Reduced to $16.95

$22.50 Garments Reduced to $15.95

One lot Men's Suits from last season, $27.50 to $40.00 Suits reduced to

$13.95

Boys' Suits

$11.00 and $11.50 Suits reduced to

$7.95

$13.95 to $15.00 Suits reduced to

$9.95

$11.00 and $11.50 Suits reduced to

$7.95

Jarrell-Elliott's

"STREAK O' LEAN AND STREAK O' FAT"

Life is like that — sometimes up, sometimes down; sometimes out and sometimes in.

This is an open offer to "stick" to any depositor of this bank who has PRACTICAL AMBITIONS and PERSEVERING PERSEVERANCE.

Corsicana National Bank
SINCE 1887
Capital and Surplus Half Million

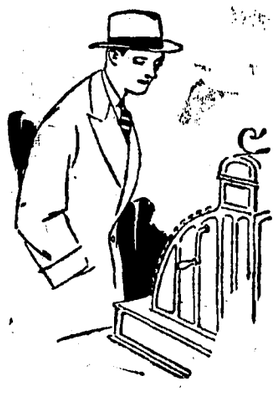

Good Clothes A National Cash Register

You may be carrying only a modest balance at your bank—
or you may be as rich as Midas.

You may be patching your own blow-outs or planning a hike to Havana, but you are neither too lean nor too rich to forego the influence of a good appearance.

See these new 2-pant suits—

$25.00 to $40.00

Watch the SENIOR CLASS '28 and attend their first presentation—
For Friday evening they present Horace Bishop Douglas.

Johnson Clothing Company
Harrison Fendley, Manager
Where Society Brand Clothes are sold

GOOD WILL

We regard the good will of our customers as one of the priceless assets of this Bank.

The STATE NATIONAL BANK
CORSICANA, TEXAS.

Will Spring and Building Time

Again find you without the necessary funds to build that home of your own.

The surest and quickest way of getting your home is to start a savings account here. Regular deposits plus compound interest will soon get that "down payment" for you.

START TODAY

The First State Bank
CORSICANA, TEXAS

NEW RECORD MADE IN ISSUANCE CITY POLL TAX RECEIPTS

According to a statement made Wednesday afternoon by Franklin Seale, city tax assessor and collector, the total number of city poll tax receipts issued this year is 2,823 as compared to 2,519 two years ago.

Mr. Seale stated that added to the city poll taxes, would be the 904 exemption receipts issued in the county tax collector's office, bringing the total qualified voters in the city of Corsicana to 3,727. He said that the exemptions issued in the county were for people residing in the city alone and those in the county who were entitled to exemption from paying taxes would be allowed to vote by making the proper affidavit.

This is a new figure for number of voters in the city, it was stated, as also was the case in the county with 12,488, and possibly 13,000 counting those who will vote by affidavit.

The Sick and Convalescent.

C. B. Sutherland, who underwent an operation recently, was reported to be recovering rapidly. He has been taken to his home.

Earl Simms, of Frost, who was brought to the Navarro County Hospital Monday evening suffering gun-shot wounds in the abdomen, was reported resting as well as could be expected Wednesday.

W. B. Payne is still in a critical condition at the Navarro County Hospital.

Mrs. Clarence Harris of Rockdale is in the Corsicana Hospital and Clinic.

PROMINENT TEXAN WILL BE PRINCIPAL SPEAKER ANNUAL MEETING CHAMBER COMMERCE

Colonel Clarence Ousley, who is the principal speaker for the Chamber of Commerce banquet at the High School Cafeteria, February 14th, in his forty-eight years in Texas has attained eminence both as a journalist and as an agricultural authority. He has been called a "Statesman of Agriculture."

"In selecting a principal speaker for this annual community event, our committee desired a man of statewide attainments, with a message adapted to the needs of our county, and in Colonel Ousley we feel that we have obtained such a speaker," said W. P. McCammon, chairman of the arrangements committee.

Wide Newspaper Experience.

Colonel Ousley was successively editor of Farm & Ranch, editor Semi-Weekly Dallas Farm News, Managing Editor Galveston News, President and Editor Galveston Tribune, Managing Editor Houston Post, founder and Editor of the Fort Worth Record.

Since the early nineties he has been an admitted leader in all Texas educational and agricultural movements. He was chairman of the Conference for Education in Texas which conducted a campaign for rural shool betterment for several years. He was Chairman of the Board of Regents of the College of Industrial Arts and later was chairman for a number of

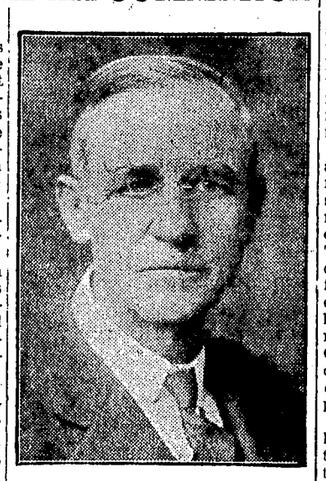

HON. CLARENCE OUSLEY

years of the Board of Regents of the University of Texas and did more for this great educational institution than any other man has ever done except those great philanthropists Colonel Brackenridge and Major Littlefield, who gave to the University vast sums of money and lands. He was also Director of extension of the A. & M. College for six years, where he likewise did great and effective service.

Is Nationally Known Farm Leader.

As a student of agricultural problems, particularly marketing and rural credits, he came into national prominence some twenty years ago. He was a member of the American Commission appointed by President Wilson to study Rural Credits and Cooperative Marketing in Europe. Upon the research and reports of that Commission the Federal Farm Loan Bank System was constructed.

Mr. Ousley had a conspicuous part in the European investigations and also in framing the Farm Loan Act. In 1917 he was called to Washington as Assistant Secretary of Agriculture under President Wilson. In that position he was charged with the responsibility of stimulating an increase of agricultural production in the United States to meet the needs of war, and with administrative responsibilities touching nearly every phase of American agricultural life.

He was a member of the Agricultural Conference called by President Harding to serve on the Committee of Credits with such men as Eugene Meyer, Jr., of the War Finance Corporation; A. S. Lever of the Farm Loan Board and Mr. Miller of the Federal Reserve Board.

Resolution of Respect.

Sister Frances V. Thomas was born in Perry county, Alabama, March 29, 1847, departed this life October 18, 1927, at the age of eighty years, six months and nineteen days.

She was converted at an early age and united with the Methodist church in Alabama. After moving to Texas united with the Grape Creek Methodist church, afterward becoming dissatisfied in the Methodist church, she joined the Hopewell Baptist church and lived a faithful and obedient member until her death. She was married to P. C. Thomas and unto them nine children were born, three of whom survive her, as follows: Mrs. Kate Moore, Navarro, Texas; Mrs. McFonty, Corsicana, Texas and Mrs. Gatline of Oklahoma.

Sister Thomas had been in declining health for several months before her passing away, but never complained or murmered against her sufferings, she humbly bowed to God's will and was ever cheerful and thoughtful of those in attendance upon her. She was a noble woman, a true friend, willing to do all in her power to lighten the burdens of others and was loved by all who knew her. She gave evidence of her hope in Christ, and her influence for good will live on and be felt, even though she is no longer with us. The funeral service was conducted at Hopewell Church by Rev. Utley, and her remains laid to rest in Hopewell cemetery beside her companion, amid a shower of lovely floral offerings.

Therefore be it resolved, first, that this church has lost a faithful member, and that the loss of this Christian woman will be felt by the church and all her loved ones.

Second, that we offer our sympathy and prayers for the loved ones, and commend you to a loving Savior, who will help you in your sad hour.

Third, that a copy of these resolutions be spread upon the minutes of Hopewell Church and a copy be sent to Baptist Prayers for publication and a copy be sent to the family.

Mrs. H. D. Smith, Jr., Mrs. T. M. Fouly, Mrs. Fannie Knight, G. W. Harvard, R. S. Thompson, Committee.

I. C. C. Practice Condemned.

WASHINGTON, Feb. 9.—(AP).—A condemnation of the rate regulating practices of the Interstate Commerce Commission was included in a resolution adopted today by the Senate, asking the Commission to submit a report of any rate decisions based on the competitive advantages of different sections of the country.

FINGER PRINTS ARE PROOF OF RICHLAND MAN'S INNOCENCE

Quite an unusual happening was recorded here during the week-end. Sometimes finger-prints causes many persons an unusual amount of trouble but an instance was related Monday afternoon by Deputy Sheriff E. W. Warnell where finger-prints saved a man from being taken to Jersey City for trial for robbery of a post-office and murder.

A postal inspector came here and advised Mr. Warnell that he had a man spotted in Richland he was sure was wanted for the abovementioned crime. The man wanted had been in a number of places. The postal inspector had a picture of the man wanted and the man fitted the description, size, age, etc., exactly. After questioning he was arrested although he denied ever having been in Jersey City. He was brought to Corsicana where he was taken into the city police station where finger prints were made.

Police Sergeant Roy Vinson looked at the picture and description and then the man and said they were much alike but after the finger prints were taken, there were no similarity and he was released. The man was shown the pictures of the man wanted by the postal inspector and was reported to have remarked to the officers that he did not blame them for arresting him as the photo and description fitted him.

That is one instance when finger prints saved an innocent man from being carried into another state and trail on two crimes, at any rate.

W. K. Myers.

In loving memory of our dear husband, who departed this life January 21 at 5 o'clock.

W. K. Myers was born in Giles county, Tennessee, 59 years ago. Came to Plano, Collin county, Texas, at the age of 12 years. Was converted at the age of 17 years at Spring Creek Baptist Church and joined the Methodist church. He was a good father and husband. He died of pneumonia. He was sick two weeks and two days. He knew he was going to die. He called all the children just a few minutes before he passed away. Our home is broken and our dear one has gone to meet our blessed Savior. What a blessing it is to know he was ready to go. He leaves a pure clean life behind for the children to see how their father lived. He never bothered any one, nor tried to find out their business. He loved his home better than any place. We miss him oh so much. But he is resting in a home not made with hands, but with our Father, who doth all things well. He can never come in and call his loved ones, but they can go to him, where parting is no more. He had many loved ones who were waiting and watching for daddy. Just a few short months ago, he buried a darling girl. Mrs. Rosa Ratliff and now they are together, never to part no more. Oh how sweet to know that they are at Home. But he leaves a wife and seven children to mourn his loss. His chair is vacant and never can be filled. Darling thou hast gone. but not forgotten. Oh, we miss your dear face ever where we go. Had he lived till the 23 of February, we would have been married 38 years. May God draw the children to him and may they try to follow him. By a loving wife, one who misses him most of all. His wife,

MRS. W. K. MYERS.

In Memory of Mamie Caskey.

On January the 26, 1928, the death angel visited the home of E. C. Caskey and took his dear wife, Mamie.

Mamie was a true christian. To meet her was to love her, so she will be missed on every hand. She was all that the Christian means. In her home among her husband and four sons as well as among strangers and friends, she lived the true Christian life. Always having a smile and a kind word for every one.

For more than a year she had been confined to her bed most of the time, and suffered no one knows (but Jesus) how much, for she was so patient that she rarely complained.

Mamie had lived in several communities and from each, came host of friends to pay their last tribute of respects to her on Friday, January 27th., bringing many beautiful flowers to show their love and respect to her and her family.

While among these friends you could hear each one talking of some kindness Mamie had done for them and of the love they had for her. Truly we can join Bro. Darwood in saying that her life had helped and brightened other lives.

To her husband, sons, brothers, sisters and other relatives and friends, I would say let us not weep as those who have no hopes, but remember that Mamie has gone to be with Jesus, and he will be our strength and comfort if we will only let him.

Dear Mamie has gone before us.
To share that home above.
We all shall greatly miss her,
and mourn for her through love.

Her life has been a blessing
To each and every one.
And she shall be rewarded
For the race she has run.

So weep not for her dear relatives,
Butstrive to follow on,
In the path that she followed,
And win the prize she won.

By one who loved her.

LUBBOCK COUNTY MAN'S CONVICTION RECEIVES REVERSAL

AUSTIN, Feb. 8.(AP).—Finding error in the trial court's charge, the Court of Criminal Appeals Wednesday reversed the case of J. R. Germany, sentenced to five years from Lubbock county for alleged misapplication of public funds.

Part of Germany's appeal rested on the contention that he was not tax collector of the city of Lubbock as charged by the state. This phase was not disposed of, however.

The court affirmed the cases of Fred Davis, Hale county, murder, 99 years, for the slaying April 10, 1927, of M. C. Palmer and Eldredge Perkins, San Jacinto county, murder, 25 years, for the killing of Mike Huerto, November 14, 1926.

The court declined to uphold the contention of Jess Evans, seeking habeas corpus release from a Franklin county fine assessed for violation of tick eradication laws, that the statutes in question are unconstitutional.

Booker Kyle, under a murder charge for the shooting of Rosetta Evans in Tyler county, was denied bonds as he was in trial court.

Claim Corsicana Agent Not Expert

AUSTIN, Feb. 8.—(AP). — The Federal prohibition agent whose testimony convicted Edgar King of Corsicana of liquor law violation, did not necessarily have to be an "expert" with the mirror in which he claimed to have seen King selling a bottle of whiskey, the Court of Criminal Appeals ruled Wednesday, affirming King's one year conviction.

The defense on appeal denied that the agent was an "expert." Trial court testimony was that the agent got an old man to buy liquor from King in a Corsicana grocery store and then watched the alleged transaction behind a partition with a mirror. The agent testified that King had refused to sell him (the agent) any liquor, saying he did not know him, and that "you have to be careful with so many around."

Court's Proceedings.

AUSTIN, Feb. 8.—(AP).—Proceedings in the Court of Criminal Appeals Wednesday:

Affirmed—Glynn Fuller, Nacogdoches; Marble Humphreys, Cass; Ex-parte, Booker Kyle, Tyler; J. L. King, Hale; Jewell Turner, Williamson; Dick Wright, Hall; J. J. Dixon, Angelina; E. A. Palmer, Tom Green; Charley Byrd, Wilbarger; C. B. Archer, alias J. D. Miller, Jones; Eldridge Perkins, San Jacinto; Ex-parte Jess Evans, Franklin; Ex-parte F. L. Clopp, Rockwall; Edgar King, Navarro; Vincente Romer, alias Roman Arispe, Nueces; John Glassey, Roberts; Fred Davis, Hale; Harry Randall, Hardin.

Reversed and Remanded—Houston Skiles, Wood; Jim Black, Marion; Clint J. Steverson, Panola; Gordon Davidson, Denton; Boyd Cochran, Tom Green; Demos Johnson, Shelby; J. R. Germany, Lubbock.

Appellants Motion for Rehearing Overruled—George Ford, Nolan; George J. Biggerstaff, Wichita; Robert Walthall, Nueces; Elbert Hill, Victoria; Willie Fisher, Harris.

Motion for Certiorari to Correct Record Overrruled—R. M. West, Grimes.

Appeal Dismissed—Jack Copeland, Young; Slim Henry, Freestone; C. A. Pierce, Lubbock; Andrew Curbo, Coleman.

Submitted on Briefs and Oral Argument—Charley Thomason, Grayson (three cases); D. A. Milam, Menard; J. M. Salinas, Hill; H. O. Thompson, Stephens; Willie Sykes, Liberty.

STAR ROUPE TABLETS
will prevent and relieve baby chicks of diorrhea and all bowel troubles or money back.
A. B. WALKER & SON.

Veterans May Get Government Policies

WASHINGTON, Feb. 8.—(AP)—A move to open the door to government insurance for three million veterans of the World War many of whom did not apply for such protection during their service, chrystalized today with the appearance of old line insurance company officials before a house veterans' committee.

RETAIL MERCHANTS NAME NEW OFFICERS FOR ENSUING YEAR

New officers were elected at the meeting of the board of directors of the Corsicana Retail Merchants Association held at the Chamber of Commerce Wednesday morning. The new officers are: Festus A. Pierce, president; W. T. McKee, vice-president; M. A. Spurgeon, treasurer.

Directors elected at the meeting Tuesday evening were: Festus A. Pierce, W. T. McKee, M. A. Spurgeon, J. M. Dyer, Jr., J. T. Newsom, T. J. Walton, Mit Sowell, W. P. Brown, and Harrison Fendley.

Harrison Fendley is the retiring president.

A call meeting of the association will be held at the Chamber of Commerce at 10 o'clock Friday morning, to determine the future policy of the organization and attend to other business.

GOVERNOR REFUSES COMMUTE SENTENCE OF GEORGE HASSELL

AUSTIN, Feb. 8.—(AP).— Gov. Dan Moody today refused to commute the death sentence assessed George J. Hassell, confessed killer of 13 perons, scheduled to go to the electric chair early Friday.

Report of two physicians, heads of State insane asylums, that Hassell can distinguish right from wrong, was basis for the Governor's action. They examined Hassell in his penitentiary death cell Tuesday.

Malakoff Woman Died at Trinidad

Mrs. Cody D. Wilkison of Malakoff, died at Trinidad Monday afternoon and the remains were interred in Malakoff Tuesday. The deceased was a niece of Mrs. Luther Ashmore. Mr. Wilkison is a nephew of K. L. McKeown. Mr. McKeown attended the funeral in Malakoff Tuesday afternoon.

STATE DEMOCRATIC COMMITTEE CALLED IN SPECIAL SESSION

GEORGETOWN, Feb. 8.—(AP).—For the purpose of filling three vacancies caused by resignations, D. W. Wilcox of Georgetown, chairman o the State Democratic Executive committee, today announced a called meeting of the committee to be held in Austin on Feb. 28th.

The committee also will select the place at which the convention may meet on May 22 to select delegates to the National convention at Houston. Amarillo, Brownsville, Wichita Falls, Dallas, Fort Worth and Austin are seeking the convention.

The executive committee members who have resigned are: W. A. Tucker, second district; D. M. Buie, thirteenth district; Dr. E. B. Baber, twenty-first district.

Subscription List Of Light Growing

The subscription list of the Semi-Weekly Morning Light continues to grow, and the women of the churches and many civic organizations of the county are very active making a house to house anvass for this county paper.

The latest organizations joined in this subscription work and which have turned in many new subscribers during the past few days are as follows: Ladies of the First Baptist Church of Blooming Grove, the Rehoboth church of Purdon, the Jester Baptist Church, the W. F. C. Class of the M. E. Church of Frost and others. These ladies are getting money for the activities of their organizations by liberal commissions the Light is paying them on mass circulation.

State Home Lad Injured.

Ben Williams, student of the State Home who lost the tips of two fingers on his right hand and the tip of one finger on the left hand Tuesday afternoon in some of the machinery in the manual training department of the State Home, is resting well today.

A NATION-WIDE INSTITUTION-
J.C.PENNEY Co.
212 N. Beaton St. Corsicana
Quality First
—and "Quality always at a saving"

Stripe Spreads
Carry Out Your Color Scheme

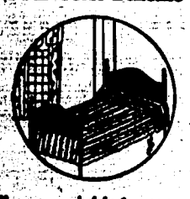

These crinkled spreads can be washed again and again — finished with scalloped edges and shown in several colors.
98c

Slippers
For a Tiny Miss

Almost any Little Miss would want this heel-less slipper in Patent with stitched trim. The price is attractive, too.
$1.19

Work Shoes

The full-cut vamp of this workshoe goes clear thru under the toes. No cramped toes here—comfort with added strength. Of Tan Retan to resist barnyard acid.
$2.98

Waverly Caps
For Spring

In the popular 8/4 shape, with its full quota of style and quality, with the appearance of a much higher-priced cap. Silk serge lined; full leather sweat-band—
69c to $1.98

Fine Turkish Towels
To Replenish Your Supply At Little Cost
Summertime is hard on your towel supply—probably you'll need several at once. Here is an offering you'll like—extra heavy double terry towels in plain white and with colored borders. Only, each—
25c

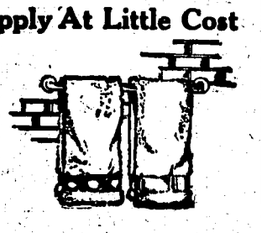

Shoes for Men, Women and Children

IN A FINAL CLOSE-OUT. STURDY, WELL-MADE SHOES THAT HAVE ALL THE SNAP AND STYLE IN NEARLY ALL SIZES, TO BE CLOSED OUT AT FACTORY COST AND LESS.

We are giving up the shoe business for the present ,and have made such ridiculous low prices that there will not be a pair left when the sale is over.

Marks Brothers

DAILY VACATION BIBLE SCHOOL IS VALUABLE ASSET

INSTITUTION DISCUSSED BY E. J. LIDDELL, COUNTY MISSIONARY

E. L. Liddell, Baptist county missionary, in discussing the daily vacation Bible school on which an institute will be conducted at the First Baptist church here on February 20 and 21 by Dr. Homer Grice of Nashville, Tenn., and G. S. Hopkins of Dallas, said that there were many things it would do and among them were:

"It will gather up the children of the church and community during their vacation, when time hangs heavy on their idle hands, for from thirty to sixty additional hours of bibical instruction. (They will attend a D. V. B. S. as joyfully as the children of Hamelin followed the Pied Piper.

Relieve many anxious parents as to the whereabouts of their children, make them happy in the knowledge of the fine service being rended the boys and girls and cause them to thank the church for this special ministry.

"Put an idle church plant to a good use and make it yield its owners additional dividends on their investment.

"Open a joyous field of service to college boys and girls and public schol teachers at home for their vacation, and to others.

Give the pastor an opportunity to know the boys and girls in a most intimate way and win their friendship and love to an unusual degree.

"Gain additional members for the Sunday school and Church, provide a fine training school for prospective teachers, develop the Sunday school teachers, increase the efficiency of the Sunday school in the Elementary and Intermediate departments and give the B. Y. P. U. members an excellent opportunity to put into further practice their splendid slogan, 'We study that we may serve.'

"Win for the church additional prominence in and appreciation of the community.

"Minister to the physical, mental, moral, social and spiritual needs of the children thru its graded and correlated courses of instruction in Bible, missions, habit and character-forming stories, patriotism, music, worship, expressional activities like notebook work, paper cutting and tearing, drawing, map making, poster making, hand an craft work, etc., dramatizing and telling Bible stories, memorizing choice Bible passages, its supervised play periods, and its weekly social outings such as rides, hikes, picnics, etc."

He then gave some testimonies from others which follow:

"The D. V. B. S. went like wild fire in our town. We had to stop enrollment at end of first week. All classes and faiths sent us their children. Town very enthusiastic about the school."—C. L. Bowden, pastor.

The Kansas City Journal—"It is unfortunate that the vacation schools cannot be conducted throughout the summer. The Bible schools provide the necessary link between the schools and religious training, without precipitating any of the controversy certain to arise when efforts are being made to place the Bible in the schools attended by pupils whose parents are of all shades of religious opinion and often of none at all."

A father wrote, "We feel that our three children have got training in the Vacation school they could not get at home or elsewhere for we are not qualified to give it. They have enjoyed the school very much."

Rare Opportunity.

Dr. Homer L. Grice, Nashville, Tenn., and Mrs. G. S. Hopkins will conduct an institute on D. V. B. S. work in the First Baptist Church, Corsicana, on February 20-21. In this institute instruction and training will be given concerning the need and value of Vacation schools, successful methods of promoting, organizing and administering such schools.

This insitute is pormoted by the Executive Board of Corsicana Baptist Association, primarily for the benefit of the churches in said association. It is desired that each send a group of workers to this institute who will be expected to carry back to their churches the information and inspiration received, enlist and train other helpers and lead in the conducting of Vacation schools in their churches.

All religious workers of the city and county are cordially invited to partake of the benefits of this institution.

LET US MOVE YOU.
Let us move you in the safe way. Our men are experienced. We have the proper equipment.
CORSICANA DRAY AND TRANSFER CO.

Stocks and Bonds Wanted

C. R. Miller Common
Miller 7 per ct. Prefered.
Northern Texas Elec.
Amicable Life Ins.
Texas Electric Ry.
Imperial Sugar
Texas Elec. Ry. Bonds.

LEON CLARK
Dealer in Stocks, Bonds, and Real Estate.
Phone 284.

Texas Aviators Will Attempt Break Endurance Record Within Few Days

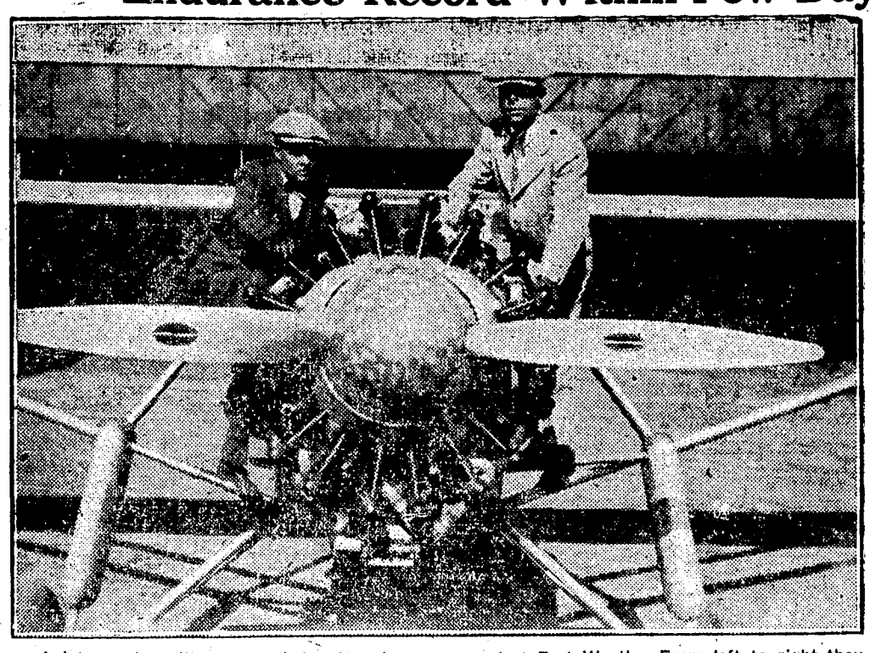

Aviators who will attempt to break endurance record at Fort Worth. From left to right they are Al Henley and Joseph Hart.

FORT WORTH, (SP).—An attempt to break the world endurance flight record will be made here within a few days by two former Texas army aviators in a Ryan monoplane which has been specially conditioned for the flight.

Several unsuccessful attempts to break the present record of 52 hours, 22 minutes and 31 seconds have been made recently by fliers on the Pacific and Atlantic coasts but this is the first attempt in the Southwest.

The fliers who will seek to establish the new record for sustained flying are Al Henley of Tulsa, Okla., and Joe Hart of Chickasha, Okla., Henley, sales manager of the Southwest Ryan Airlines Inc., distributors of the Ryan planes in Oklahoma and the Southwest, was in the army air service for eight years and is now a lieutenant in the army reserve corps. Hart, a cotton gin supply manufacturer, was in the army pursuit group during the World War. Both received their army training in Texas.

Backers of the flight are Robert F. Garland, wealthy Tulsa oil man, aviation enthusiast and head of the Southwest Ryan company, and F. C. Hall and Powell Briscoe, drilling contractors of Chickasha. Hall and Briscoe own the plane in which the flight is to be made and Garland has underwritten the venture. Garland has been using airplanes in connection with his oil business for the last several months and predict that the time is near when they will become an important factor of transportation for business men.

The city of Fort Worth has offered a prize of $15,000 to the aviators if they break the existing record, held by a pair of German aviators. If they fail in the attempt they get nothing.

Henley recently returned from San Diego, Cal., where the trim monoplane — a sister-ship of Colonel Lindbergh's Spirit of St. Louis — was conditioned for the gruelling test at the Ryan factory. He is confident of breaking the record and he and Hart have set a 60-hour period in the air as their goal. Henley flew the ship from Tulsa to Fort Worth February 3 and expects to take off on the record-breaking hop as soon as weather conditions are favorable.

Changes made in the plane, a stock model four-passenger brougham, follows: wing spread has been increased from 42 to 46 feet; special gasoline tanks have been installed, giving the ship a 525-gallon capacity; a complete lubrication system, operated by the pilot from the cockpit, has been installed and the oil capacity has been increased to 22 gallons.

The total weight of the plane at the takeoff will be approximately 5,500 pounds. In the Dole air derby last August, Henley got the Oklahoma, one of the entrants, in the air with a load of 5,650 pounds but developed motor trouble 50 miles off the Pacific coast and was forced to return to Oakland, landing with "a dead stick."

A natural gasoline, especially adapted to airplane motors, will be used in the flight. The gasoline is lighter than the regular high-test gasoline and will reduce the load more than 500 pounds.

The plane is powered with a nine-cylinder Wright Whirlwind motor and an expert mechanic from the Wright factory is here to see that the motor is in first-class condition for the flight. The plane has been put through several rigid tests and has met the requirements of the fliers.

Real Good Tools

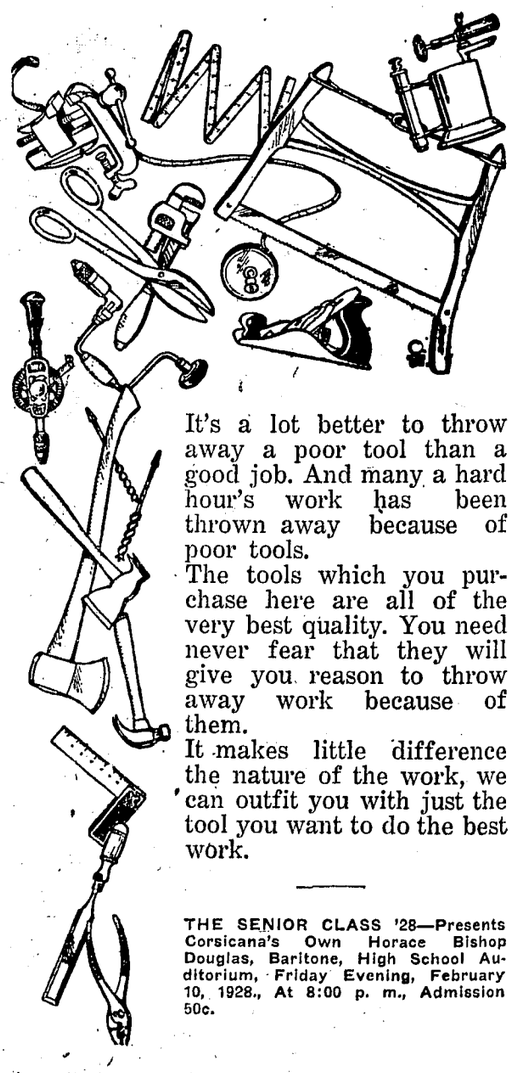

It's a lot better to throw away a poor tool than a good job. And many a hard hour's work has been thrown away because of poor tools.
The tools which you purchase here are all of the very best quality. You need never fear that they will give you reason to throw away work because of them.
It makes little difference the nature of the work, we can outfit you with just the tool you want to do the best work.

THE SENIOR CLASS '28—Presents Corsicana's Own Horace Bishop Douglas, Baritone, High School Auditorium, Friday Evening, February 10, 1928., At 8:00 p. m., Admission 50c.

Tatum & Cunningham
Phone 123 124 N. Beaton

WATER IS FACTOR IN FLAVOR OF TEA SAYS THIS WOMAN

LONDON, Feb. 9.—(AP).—Bad tea is often due to the water used in making it and every careful tea-drinker should have the water with which she makes tea tested to make sure that it harmonizes well with the brand of tea she is using.

This is the dictum of London's only professional woman tea-tester, Miss Margaret Irving.

"Water can entirely change the character of tea," said Miss Irving. "For example, in Scotland, where the water is very soft, Darjeeling teas are especially popular because the water accentuates the best qualities of that particular growth."

Mincing Lane is now in the throes of winter tea sales, and Miss Irving is busy passing judgment on lots uon which buyers are bidding. Frequently she has to taste as many as 300 samples a day.

First she smells the dry laves, to determine their exact quality and origin. Then water brought to the boiling point is poured into 300 pots containing samples and after these have stood for exactly six minutes Miss Irving tastes each of the brews. She merely sips the tea and does not swallow it.

Out of 300 samples ordinarily about 50 are chosen as most desirable. Indian tea is sold one day. Ceylon is offered on the following day and a separate day is given to Java tea and another to China tea.

Special brands or grades of tea do not necessarily come from a definite sort of leaf from any plant. The most expensive tea comes from plants which are gorwn at the highest altitude.

666
is a prescription for
Colds, Grippe, Flu, Dengue, Bilious Fever and Malaria.
It kills the germs.

BEST $1.00 FOUNTAIN PEN in town—name in gold Free—City Book Store.

In Love Quadrangle

Here you see pretty Helen Patterson, New York and Coast actress, who has sued her husband, Arthur Hartley, for divorce so she can wed Kenneth Harlan, film star, who has just divorced Marie Prevost.

There is Only One
FRIGIDAIRE.
It's a product of General Motors.
C. R. HALL,
Dealer at 1908 West First Ave.
Phone 470.

AUTHOR OF JUVENILE STORIES LEARNS FROM CHILDREN

SANTA FE, N. M., Feb. 9.—(AP)—From the lips of Indian children, Mrs. Elizabeth De Huff learns Indian folk tales, and then tells them to white boys and girls in her story books.

When gathering material for "Tay-Tay's Tales" and "Tay-Tay's Memories," she had an Indian child relate the stories in the tongue of his own people, and another child translate them into English for her. An attempt fo obtain the folk lore directly in English robbed it of its richness.

Mrs. De Huff found the Cinderella, Blue Beard and Tar Baby teams in Indian legends. She says it is possible that red men originated the Tar Baby story and then gave it to negroes.

"Many Indian tales are based on a play of wits between animals," she declared. "The happy ending for such stories is the death of the predatory animal."

Mrs. De Huff's most recent work, "Swift Eagle of the Rio Grande," will be used as a supplementary reader for the fifth and sixth grades in New Mexico schools. It is illustrated by Fred Kabotie, young Hopi artist.

Biggest Power Shovel Takes 21-Ton Bite

DU QUOIN, Ill., Feb. 7.. (AP).—An electrically operated shovel that will gouge coal from a strip mine at the rate of 21 tons a bite wil be placed in operation in the mines of the United Electric Coal Company here this summer. It will be the world's largest power shovel, it is decalred.

The dipper of the shovel will gouge out 15 cubic yards of coal at a time. One scoop load will fill a trench a foot deep, six feet wide and 68 feet long. Five scoops will load the largest of freight cars.

The shovel boom is 120 feet long and the dipper stick 82 feet. The machine wil be capable of lifting its full load 100 feet into the air and over a radius of 150 feet, all under the control of one operator.

GIRLS! THIS IS LEAP YEAR. Broadcast Valentines and get quick results. Valentines of all sorts.—City Book Store.

YOUR NEW STETSON HAT IS AT WOMACK'S

Stetsons are so smarty styled, so perfectly made, and in such variety of shapes and shades that selection is easy.. We's been headquarters for Stetson hats for more than six years.

Headease Stetsons $8.00
Silk-lined Stetsons $10.00
Womack Stetsonian $12.00

Womack Bros.
THE MANS SHOP
"Your Satisfaction our Greatest Asset"

The ABC's of Success with Chicks

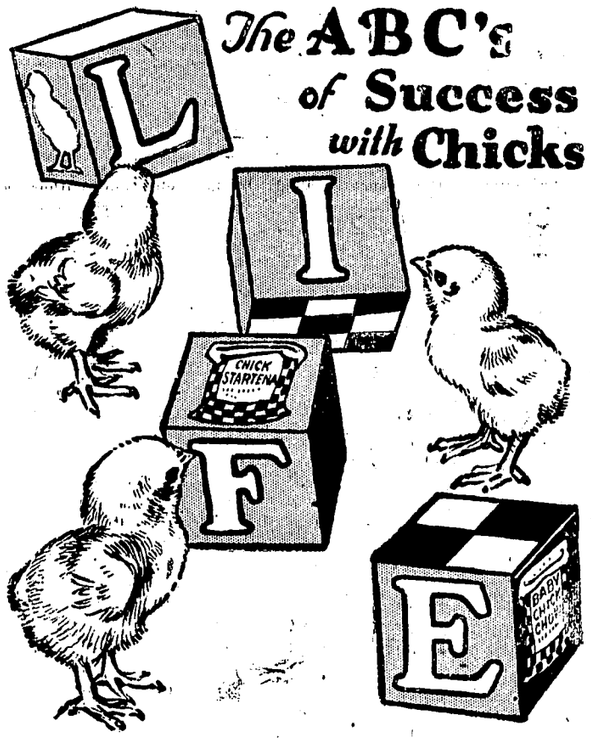

ONLY 50% of chicks fed an average ration live. When fed properly, at least 90% can be saved. Chicks need a feed to give them warmth, strength, energy and vitamins for life and growth. This is the reason 1592 hatcheries say feed Purina Chick Startena, the buttermilk starting ration which contains Cod Liver Oil. We will be glad to tell you of a feeding plan that is as simple as A B C. You'll be chicks ahead, money ahead. Come in.

Phone 1320. 220 E. Collin
We Sell B-K
Phone 1320. 220 E. Collin

Yours for service,

Quality Flour & Feed Co.
R. H. FARLEY FRANK BURROSS
220 E. Collin St., Phone 1320.

ATTENTION: Egg and Poultry Producers:

The demand for eggs and poultry has more than doubled the past fifteen years. Producers realize that it is a business and requires business methods. Next to good equipment a good assortment of poultry remedies is needed.

We try to keep a remedy for every disease poultry is heir to, besides a varied assortment of dininfectants and germicides for keeping chicken quarters healthy.

To keep the egg baskets filled we have POULTRY TONICS—Conkey's, Legear's, International, Pratt's, Martin's More Eggs, Walko Egg Maker, Don Sung, Germazone, etc. A line for Sore Head, Roup, Gapes, White Diarrhea, etc., 25c to $1. Also louse mite and other vermin exterminators. Poultry Books. Come in and get a good book free—one that is worth keeping.

POULTRY PROBLEMS—If you have them we can direct you to sources of information that will mean money in your pocket.

Williams Drug Co.
108 South Beaton St., Corsicana.

BRING US YOUR

Broken Watches

Reasonable Prices
Prompt Service.
All Work Guaranteed.

Watch and Jewelry Repairing
is an important branch of our business. We give careful and painstaking attention to it.

Rhoads Bros.
JEWELERS
210 N. Beaton Street. Corsicana, Texas

PHOTO POCKET MIRRORS
Made from your favorite kodak snap-shots.
15c Each
PARKE'S STUDIO
Over T. J. York Music Co.

A Cold Cream for Women who want the best.

A great many women who are careful what they use, prefer Red Feather Cold Cream to any other. Red Feather Cold Cream is a laboratory, not a factory product. It is produced under critical supervision, to meet the demand for a Cold Cream of exceptional quality.
Three Sizes. 35c, 65c, $1.25

Wilson's Drug Store
Agents for the Owl Drug Co. Products
PHONE 1471

WHEN RELIGION SURPASSED OTHER TOPICS IN INTEREST

"Whoever makes religion uninteresting sins against virtue." Of all public speakers, the preacher has least excuse for being dull. One reason the crowds thronged Jesus was that His words were interesting. His topics were the most important imaginable; and His style, also, was fresh and pictorial and full of movement. He was a great story-teller; "without a parable spake He not unto them." There was life and action in the utterances of this unconventional Carpenter-Rabbi. That is why His words still stick; and are the most quoted language of the ages.

Stupid and dreary sermons are one form of heresy. A wonder of the ages is that the Gospel has prevailed in spite of its preachers and teachers. Nobody is ever really called to the pulpit who cannot speak entertainingly and informingly. Ability to do this, on the part of a Christian, is a first evidence of a vocation. In the presence of the parables which are the day's Lesson, let us first of all shake ourselves awake to the basic fact that Jesus was a popular speaker, and knew how to make His teachings attractive and comprehensible. Why should a newspaper's sporting page be lively and its religious page dreary? Why are not religious publications more readable? Why do His friends not follow their Masters' fashion as they present His message? By type and film and radio, the old, old Story should be given an ever new dress. If the common people do not hear the Gospel gladly, the fault must be partly due to our failure to learn Christ's own art of attractive presentation.

The Way of The Orient.

King Feisal, then of Damascus, now of Bagdad, once replied to me, when I had praised some schoolboy speeches, "Oh, that's the one thing all my people can do well—talk! And they can. Conversation is the highest art of the Orient. Speech, public and private, is the Eastis most finished accomplishment." Some towns in Syria and Arabia which have tried out motion picture houses, have abandoned them and returned to the favorite diversion of story telling and conversation. They prefer the coffee house to the cinema. Never on the screen have I seen so vivid a protrayal as a report by a hunkering Arab who was guarding my tent on a Trans-Jordan trip one night when we were attacked by a highwayman. Narrative is preeminently an oriental gift.

And Jesus was an oriental. That is why His speech is sprinkled with figures. Parables were a familiar form of teaching among the Jews long before Jesus used them. The parable invests the things of every day with spiritual significance. It was the homely, commonplace life of the people that Jesus employed to point His teaching. Unlike the Arabs, He did not draw other-world wonders for His stories. He saw life's everydayness as a parable. This gift of extracting profound meaning from ordinary happenings is a crown of the teacher's are.

Trying to "Jazz Up" the Church.

One of the first stories told by Jesus, according to Mark, held a truth which modern times can scarcely comprehend:

"And he said, So is the kingdom of God, as if a man should cast seed upon the earth; and should sleep, and rise night and day, and the seed should spring up and grow, he knoweth not how. The earth beareth fruit of herself; first the blade, then the ear, then the full grain in the ear. But when the fruit is ripe, straightway he putteth forth the sickle, because the harvest is come."

That is not a popular teaching for an over-organized era of "drives" and "movements." Immediately after the war, certain officials of general church work in the United States conceived a glandiose idea of bringing in the kingdom of heaven by the latest approved corporation methods. They formed "The Interchurch World Movement," which was to be a spectacular achievement of advertising, organized promotion, lavish spending and other forms of "high - pressure salesmanship." They were going to go big business one better. It was too bad that nobody thought to read to these modern promoters—It's a sorry day for religion when its leaders are promoters rather than prophets—the parables of the harvest and of the mustard seed, which show Christ's idea of kingdom growth. For of course the Interchurch World Movement collapsed with a thud which still echoes in the churches. The costliness and blunders of that misadventure have deeply hurt the cause of Christianity. Even so, other attempts to "jazz up" the Church, in the spirit of the age, are still being made.

Whereas, the truth shines as clear as the words of Jesus could make it, that the kingdom of God cometh not by observation; it is a growth, slow, silent, secret and natural, like the harvests of earth. There is nothing of pomp or parade about planting of the seed of life in the human heart, and its there germinating and growing and bearing fruit after the natural order. As Jesus said, the farmer knoweth not how" the harvest comes; he simply acts in harmony with the laws of nature, and in due time the crop is garnered. The kingdom's coming is even so.

Not on the Front Page.

Life's most important happenings never get on the front page of the newspapers; for they are the unreported things of birth and growth and love and thought and character and the unseen decisions of individual souls. Who knows when or where the seed was planted that made a Beethoven, a Shakespeare, a Michael-angelo? From what planting grow the distinctive type of character and achievement in this western world?

What public trace is there of the beginning of the force that turns a frivolous girl into a great and gracious woman; a pleasure-loving boy into a responsible man and citizen? No poem, no sermon, no volume, has ever truly set forth the growth of a soul; which matters more than the building of a sky-scraper. Whole libraries have dealt with the rise and progress of the Christian Church: yet it is still a marvel and a mystery, best explained by the agricultural figures of Jesus. Once a single room held the entire citizenship of Jesus: today His disciples are beyond exact computation, in number and in power.

Fussy and frantic as so many of us are in our puny efforts to make over the world, we need the steadying message of this Lesson; that there are forces outside of all of our efforts which are cooperating to bring in the kingdom of God. Our littleness and weakness—mere mustard seeds—are reenforced by the irresistible processes of God. The Church is not made by men's hands; she grows by God's grace. After all has been done that humanly may be done, nothing but a little planting and cultivation has bee naccomplished: the garden of God must do the rest.

A Parable of Patience.

This story of the kingdom-seed is a steadying one to human spirits. Every father and mother, the slow spiritual growth er and teacher who is concerned of beloved youth; every laborer in the vineyard of souls; every servant of the public good; every representative anywhere of the cause of God, may take courage from the Master's parable of patience. The work of making great our small beginnings is with God, and not with man. His ways are past finding out; but they are ways that prevail.

In all these sermon-stories of the Great Teacher, it is to be remembered that the harvest finally is gathered. Beginnings may be small, but results are large. Consider the fulfillment of the prophecy of these parables concerning the kingdom. When spoken, they represent a hope, an expectation. Behold the growth and work of the Christian Church in the centuries since! History has no parallel for it. The mustard seed has become a mighty tree, which furnishes food and shelter and beauty and happiness and healing for the nations. Jesus "saw life clear and saw it whole": so He protrayed in parable the future triumph of the kingdom that seemed so distant when He spoke. There is heartening and hope and happiness in His homily of the harvest.

SEVEN SENTENCE SERMONS.

Glory follows virtue as if it were its shadow.—Cicero.

* * *

Happy the man who has persuaded a maiden into loving wifehood; thrice happy the husband who has persuaded his wife into a firm friendship. — Frances F. Graves.

* * *

I live in a little house,
But the door can open wide—
I live in a little house,
But the whole round world's outside
—Mary Stewart Cutting.

* * *

The things that belong to men must be understood in order to be loved; the things that belong to God must be loved in order to be understood.—Pascal.

* * *

If God be for us, who can be against us.—Romans 8:31.

* * *

Do all the good you can,
By all means you can,
In all the ways you can,
In all the places you can,
At all the times you can,
To all the people you can,
As long as ever you can.
—Wesley.

* * *

There is nothing, in fact, that you can undertake with so great hopefulness and assurance as a victory over yourselves if you can believe in God.
—Horace Bushnell.

*The International Sunday School Lesson for February 12, is, "Jesus Pictures the Kingdom of God"—Mark 1:14, 15; 4:1-34.

MONEY BACK IF STAR PARASITE REMOVER

fails to free your chickens of worms, lice, fleas, blue bugs. Keeps them healthy and producing eggs.

A. B. WALKER & SON.

INTEREST GROWING FOR COUNTY CAGE TOURNAMENT HERE

Friday afternoon at 2 o'clock, the drawing for places in the class B tournament of the Navarro County University of Texas Interscholastic League will be held at the Corsicana Y. M. C. A. and one hour later, the first game of the tournament will begin. The preliminary class A game will be played Saturday morning at 9 o'clock.

Much interest has been shown by the various teams of the county and indications Thursday were that one of the best tournaments in the history of the county would be offered the fans this week-end.

The winner of the class A division and the class B division will be matched in the final game for the title and the right to represent the county in the district tournament Saturday night at 8 o'clock. The final class B and class A games will be played Saturday afternoon at 3 and 4 o'clock. Saturday night at 7 o'clock, the losers in the semi-finals of the class B competition will play for third place.

Wm. J. Smith and O. F. Allen, both of Corsicana, will officiate in the tornament except for the championship battle Saturday night and the class A games. J. H. Ingold of Dallas will referee the class A and championship game, E. T. Dawson, director, stated Wednesday.

Rice, Rural Shade and Providence are the favorites for the class B title although a dark horse may be put in the field from Dawson, Frost or Blooming Grove.

The class A teams are Corsicana, Kerens and State Home. The Corsicana Tigers are considered the class of the county and are expected to win the title.

Among the class B teams who have already entered the tournament are Dawson, Pursley, Rural Shade, Bryan, Providence, Frost, Barry and McCord.

Hair Cut 25c
IXL BARBER SHOP
123 North Beaton Street.
TOM RATLIFF, Proprietor.
Open until 8 p. m. for your convenience.

Read the Sun—get all the news.

Back to Normal!

Texarkana, Texas.—"I was in a serious condition of health when I arrived at middle life and as I had heard of so many being wonderfully benefited by Dr. Pierce's Favorite Prescription at that age I decided to try it. It proved to be the proper medicine and I cannot praise it too highly for the benefit I received, for it relieved my aches and pains—saved me a lot of suffering, and left me in good health which I still enjoy."—Mrs. C. E. Shipp, 307 Oak St. All druggists. Tablets or liquid.

Send 10c to Dr. Pierce's Invalids' Hotel in Buffalo, N. Y., for a trial pkg. of the tablets and write for free advice.

CHAMBERLAIN SAYS WAR WITH AMERICA NOT IN PROSPECT

LONDON, Feb. 8.—(AP).— Sir Austen Chamberlain declared in the House of Commons today that war with America was unthinkable and that the prospect of war with America or preparation for war with America had never been, and never would be the basis of British policy.

The Foreign Minister was discussing arbitration. British ship building, he said, was not competitive, and Great Britain's programs were framed only with a view to necessary protection of British interests.

Referring to the failure of the Tri-Partite Naval Conference at Geneva, he asserted that the British Government and doubtless the American Government, bitterly regretted the failure of the honest efforts of America and Great Britain, in association with Japan, to carry forward the work of armaments limitation begun at Washington.

He did not think, and he believed no other government thought that they would be well advised to take up that subject again at this moment.

Sir Austen hoped, however, that the governments which were represented at Geneva and other governments which were interested, but not parties to that conference might profit from the lessons of that failure when the time came to review the Washington convention, and, as he also hoped, to make a new one. He trusted that they would succeed where last year they had failed.

Norfleet Gets Man On Swindling Charge

HOUSTON, Feb. 8.—(AP).—Frank Norfleet, Hale Center ranchman, who gained fame several years ago by trailing over much of the United States a gang which swindled him out of a fortune and causing the arrest of 76 of its members, got his 77th man here Tuesday, it developed today.

Norfleet, police said, trailed the man to Houston from Amarillo, where he was charged with swindling a woman. The ranchman located the man and enlisted services of two city detectives, who arrested him on a "John Doe" fugitive from justice warrant.

BURNS
Cover with wet baking soda—afterwards apply gently—
VICKS VAPORUB
Over 21 Million Jars Used Yearly

"MSYSTEM"

Saves for the Nation

48 lbs. FLOUR Guaranteed	$1.80
5 lbs. CALUMET Baking Powder	90c
1 lb. CALUMET Baking Powder	25c
1 quart Peanut Butter	40c
1 pound Smilo Coffee	38c
2-ounce bottle Vanilla Extract	20c
Old Dutch Cleanser Per can	07c
Lifebuoy Soap 3 for	25c
Giant Lye Per can	10c

411 N. Beaton St. Phone 434

Final Reduction
-ON-
Ladies Fall Dresses
$10.95 to $13.50 Dresses
Reduced to
$6.95
All Higher Priced Fall Dresses Half Price and Less

Special Purchase Sale of Ladies Spring Coats
Coats that if bought in a regular way would sell for $29.95
Special $24.95

CHILDREN'S AND MISSES' NEW MODEL SPRING
Sport Coats
$9.85

SPECIAL VALUES IN PIECE GOODS

50c Lingerie Material 33c	20c Quality, Dark Outing 11c
85c Dress Linen 69c	$3.50 66x80 Plaid Blankets $2.19

One Lot 50c Prints and Ginghams
33c Yd.

SPECIAL SHOE VALUES
$2.49, $2.85 and $2.95
Men's $7.50 Shoes $5.20

Jarrell-Elliott's

Groceries Are Cheap
Why Not Buy Plenty?

Shortening, best grade, plenty of it. 8lb bucket	$1.20
Good White Cooking Oil, gal.	90c
10 bars White Laundry Soap	35c
10 cans Giant or Babbit Lye	$1.00
3lb Peaberry Coffee, best grade	90c
7 boxes Borax Washing Powder	25c
6lb box Brown's Good Crackers	80c
3lb bkt. Good Coffee, with ice tea glass a bargain at	$1.00

Free Delivery Anywhere in Town.

Collins Cash Gro.
310 N. Commerce St.
Phone No. 1618 Phone No. 1618

Reduced Prices on Pianos

If you are interested in a piano you cannot afford to miss the wonderful bargains we are now offering both in Pianos and Player-Pianos.

We find ourselves overstocked on used instruments and are offering them at prices never before heard of.

These instruments are in first-class condition and will give you good service.

WE HAVE SOME SPECIAL BARGAINS IN PLAYER PIANOS.

Have you seen our beautiful little "Minuet" Model?

T. J. York Music Co
209 North Beaton St.

Cook Stoves and Ranges at and Below Cost.

We have a few high grade cook stoves and ranges we are going to sell at and below cost as we have discontinued handling same. If you need a good stove and want to save some money, come in at once and make your pick.

BEN ROSENBERG & SON
CASE — P & O — INTERNATIONAL AND OLIVER PLOWS
We have a nice assortment of chicken supplies, incubators, brooders and metal coops.

NO SECRET PRICES

On each of our used cars, you will find the price—the only price—that we ask for that automobile marked in plain figures.

That proves our faith in the dollar for dollar value offered in any car shown. It also proves that if you have a car to trade in, we can not RAISE the price to you in order to offer you more than your car is worth. Our prices are right. Price your own car right and see how easy it will be to do business with us.

Don't forget that all our cars are registered for 1928.

Walter Robertson
At Beaton Motor Company
PHONE 38. 410 North Beaton Street.
Open evenings and Sundays.

Get Our Prices on Furs Before You Sell.

We do not boast highest prices, but we do Guarantee Good Service and Fair Treatment.

Nortex Hide and Produce Co.
204 South 9th St. Phone 300.
J. F. BASS, Mgr.

REMOVAL NOTICE
of the Star Cash Grcoery

We wish to notify our customers and the general public that we have moved our grocery store from our old stand at the corner of Commerce St. and 5th avenue to the Drane building just across from Armour & Co. ..... We also wish to thank each and every one for your past patronage and invite you to call and see us in our new home where we will be better prepared to serve you with the very best in the grocery line at reasonable prices.

STAR CASH GROCERY
E. W. Hightower, Prop.

STATE WIDE PINK BOLL WORM CONFERENCE CALLED TO START DRIVE AGAINST COTTON PEST

ABILENE, Feb. 8.—(AP).—Following the suggestion of Governor Moody, President R. W. Haynie of the West Texas Chamber of Commerce late yesterday called a state wide pink boll worm conference for Feb. 25 at Sweetwater with the warning that the people must either stamp out the pest or "accept" it. The latter course might mean eventually that the state would import cotton instead of exporting it, he declared.

The date named by President Haynie makes the conference fall just two days before the initial meetings of the State's pink boll worm commission, which yesterday announced postponement of its Lamesa and Big Springs meetings until Feb. 27. A third and fourth hearing by the commission will be held at Midland on Feb. 28 and at Marfa on Feb. 29.

Governor Moody and representatives of the State department of agriculture and members of the federal pink boll worm commission are to attend the Sweetwater meeting. The call declares also that "the business and agricultural interests of Texas should be represented in the meeting in large numbers," together with "county judges, mayor of cities, chambers of commerce, agricultural organizations and the public in general."

If the people of Texas show a willingness to do everything possible to co-operate, the federal government will help stamp out the pest, Mr. Haynie declared.

Orchestra and Fans Accompany Tigers

A 14-piece orchestra accompanied the Corsicana Tigers to Athens Wednesday night for their game with the Athens cagers and about sixty students and supporters of the local quint, it was announced Thursday morning.

The orchestra and crowd cheered the Tigers in their 22-15 loss to the Athens aggregation which forged ahead in the last half to win after being tied at the half.

Terrell Nursery Co. Terrell, Texas

We are now in Corsicana at 409 North Main street with a full line of nursery stock for sale. Peach trees, six for $1; plum trees 5 for $1; apple, pears and apricots in proportion; two-year grape vines 8 for $1; paper shelled almond trees 40c each; three-year old paper shell pecans, the best root system we have ever grown, five to six foot high, $1 each; 50 dewberries $1; fifty blackberries $1; California hedge 6c each; Armour hedge from 8 to 12 cents each; two year old field grown roses, 20 varieties to select from, three for $1, or $3.50 per dozen. A full line of ornamental blooming shrub bushes from 25 to 35 cents each. Arbor viates heavily balled from $1.25 up; Italian cypress, Arizona cypress, cedar deodorus all in stock. We will have a full line of everything on the ground all the time. Please note these prices and compare them with other companies. We will be here a few days only. If you want anything, come now.

Fig trees that will bear this year 25c each. Shade trees 50c up. Will be here this week only.

J. L. MARTIN.
Phone 2072-J.

Houston Man Shot Through Both Lungs

HOUSTON, Feb. 9.—(AP).—John G. Kirchhofer, 28, was in a hospital here Thursday in a critical condition with a bullet through both lungs and the police were looking for his wife with a warrant charging assault to murder.

Kirchhofer told police he became wearied of domectic discord and was preparing to leave his home when he was shot.

VALENTINES! VALENTINES! VALENTINES!—City Book Store.

33 Grade Crossing Crashes Kill 17

AUSTIN, Feb. 9.—(AP).—Thirty-three grade crossing accidents in Texas during December resulted in 17 deaths and 33 injuries, Louis A. Gueringer, engineer for the State Railroad Commission, reported Thursday.

Automobiles figured in 33 of the accidents, 16 of the deaths and 32 injuries. Some of the cars crashed into trains.

Textbook Commission Meets.

AUSTIN, Feb. 9.—(AP).—The State Textbook Commission met here Thursday in special session under call of Governor Dan Moody, chairman, to consider bids of about forty textbook companies, for state adoptions of free school books in contracts worth several million dollars.

NEW FICTION FOR VALENTINES—City Book Store.

Court House

Items of Interest From Temple of Justice.

District Court.

The Navarro county grand jury was still in session Thursday morning.

District Clerks' Office.

The following cases were filed: State of Texas vs. Jacob Johnson, et al, bond forfeiture.

Corsicana National Bank vs. A. P. Woods. suit on notes and attachment.

Trustee's Deeds.

J. H. Woods, trustee, to R. C. McIver, 42 acres of the Pedro Quero survey. $669.

J. H. Woods, trustee, to S. M. Kerr, 62 1-2 acres of the Iredell Redding survey. $2,300.

Oil and Gas Leases.

B. L. Davis to E. B. Germany, 100 acres of the John Taylor survey. $10 and other considerations.

R. A. Bennett, et al, to E. B. Germany, 100 acres of the John Taylor League survey. 10$.

J. H. Cooper, et ux, to E. B. Germany, 50 acres of the John Taylor survey. $10.

L. A. Bennett, et ux, to E. B. Germany, 25 acres of the Bennett tract $10.

W. B. Turns, et al. to E. B. Germany, 75 acres of the John Taylor survey. $10.

May Watson to E. B. Germany 442.34 acres of the John Taylor survey. $10.

Marriage Licenses.

Joseph Whitney and Burnice Brown.

Don Martinez and Santos Acosta.

Assignment.

E. T. DeArman, et al, to W. A. Reiter, 1-5th interest in 25 acres of the John Taylor league. $1. and other considerations.

Warranty Deeds.

Mrs. Jot Gunter, et al, to Will Watson, Lot 14, Mrs. P. A. Ford's Second Addition, Dawson, $50.

L. E. McCormick, et ux, to Mrs. Rosey Bonner, Lots 9-10, Division 2, Navarro. $100.

V. K. Harris, et ux, to Chas. G. Jester, part of Lots 10-11, Block 532-A, Oak Lawn Addition, Corsicana $10 and other considerations.

Sam L. Germany, et ux, to J. C. Beck, 58 4-5 acres of the Navarro county school land league survey $10 and other considerations.

J. H. Martin, et ux, to Robert M. Martin, 21 1-6 acres of the John Rahm survey. $500. and other considerations.

B. Land, et ux, to G. C. Kent, 4 acres of the Edward Kirkland survey. $1,420.

C. J. Hall to Willie Edwards, part of the H. Bush survey, Webother considerations.

Mineral Deeds.

Planet Petroleum Company to Empire Gas Company, 1-4 undivided interest in 53 1-3 acres of the J. C. Gamewell patent. $1. and other considerations.

Sheriff's Office.

Deputy Sheriff Westbrook arrested three negro boys Wednesday afternoon for theft of flashlights from the Duke & Ayres store.

TEXAS UNIVERSITY FORMER STUDENTS IN DINNER SESSION

MATTER OF RAISING FUNDS FOR CAMPUS BUILDINGS TO BE EXPLAINED

Navarro county former students of the University of Texas will meet tonight (Thursday) at 7:30 o'clock at the Navarro Hotel to confer with officials of the Ex-Students' Association at a dinner concerning the University Union campaign sponsored by Hon. T. W. Gregory of Houston.

Warren Hicks, president of the Navarro County Ex-Students' Association, has called a meeting of the local Exes. John A. McCurdy, executive secretary of the Association, and Harry D. Cross, financial advisor, will meet with the local Exes.

The purpose of the meeting is to acquaint the local exes with the project and to form a permanent organization to carry on the campaign in this section.

The University Union is designed to give a nerve center to the University and contemplates the erection of three buildings on the campus to cost between $1,100,000 and $1,500,000. The Union buildings will be an auditorium to seat 1,500 persons and a building for reading rooms, offices and game rooms for the Ex-Students' Association and all recognized student organizations.

Another proposed building is for an auditorium-gymnasium to be used for large social affairs, concerts and physical training activities of the University. The proposed auditorium would have a seating capacity of 10,000.

A building for the women's physical education headquarters and all other strictly feminine activities is stressed.

The regents of the University are reported to favor the proposed project and have agreed to appropriate $600,000 toward the buildings. The ex-students are to be asked to put up $500,000.

"MOTHER INDIA," "Transition," "Claire Ambler," and all new fiction.—City Book Store.

Schedule Meetings For Bluebird Groups

Marguerite Garrity will meet with her Blue Bird group (9 year old Blue Birds) and their mothers Saturday afternoon, February 11, at 2 o'clock at her home.

Gladys Burgess and Emily Davis will meet with 9 year old group Saturday morning at 10 o'clock at home of Gladys Burgess.

The Camp Fire Guardians Association will hold their monthly meeting on Wednesday evening, February 15th at 7:30 at the home of Mrs. Elbert Williams, 1535 W. 3rd avenue.

LOCAL DELEGATES RETURN FROM MEET DIOCESAN COUNCIL

The annual meeting of the Diocesan Council of the Episcopal Diocese of Dallas was held with the Christ Church, Oak Cliff, congregation in Dallas Tuesday and Wednesday of this week and St. John's Church of Corsicana, which is a unit of the Dallas Diocese, was represented in the deliberations of the Council and the Women's Auxiliary thereof by a goodly number of delegates, all of whom have returned home and who are loud in their praise of the manner in which Christ's Church entertained the annual meeting.

Council delegates present from Corsicana were the rector, the Rev. H. J. Ellis, R. L. Hamilton, Harry D. Johnson and Robert Watt. Mr. Hamilton was elected a member of the Standing Committee of the Diocese and the Rev. Mr. Ellis was elected as a delegate to represent the Diocese at the General Convention to be held in Washington, D. C., starting October 15th of this year, in the House of Deputies. Other delegates from the Diocese are Revs. C. E. Snowden, E. H. Eckel and G. R. Fenner.

Delegates from Corsicana to the Women's Auxiliary sessions were Mesdames J. F. Stout, W. C. Van Hook, Wilbur Wright, Robert Watt, Albert Guess, Will Clarkson, E. P. Norwood, Chas. Highnote, Estill Cunningham, Allyn Lang, G. C. Thorne, H. J. McLellan and Miss Bertha Zadek.

SPEAK UP, GIRLS! This is leap year. Valentines at City Book Store.

PERSONAL

Rev. O. D. Spence, pastor of the Cumberland Presbyterian church, left Thursday morning for Jackson, Tenn., on a week or ten-day business trip.

Rev. David Shepperson, pastor of the First Presbyterian church, has gone to Arkansas after his mother, who will visit him here.

Mrs. W. H. Norwood had as her guest, her aunt, Mrs. Ruth C. Fortson, formerly of Fayetteville, Arkansas, but now of Dallas.

Mrs. H. R. Tolar and daughter of Houston are the guests of Mrs. L. G. Compton.

There Are More FRIGIDAIRES in use than all other electric Refrigerators.
C. R. HALL,
Dealer at 1909 West First Ave.
Phone 470.

Death Warrant is Signed for Pugili

BATON ROUGE, La. Feb. 9 (AP).—Governor Simpson h signed the death warrant for Ma Seminary, 29, alias "Battling Ne son," pugilist, convicted of t murder of Ralph Sturdy, 27, New Orleans on October 15, 192 The execution is to take place March 9 between 12, noon, and o'clock in the afternoon.

Joe Genna and Molton Brassa convicted in DeRidder of the mu der of J. J. Brevelle, taxic driver, are sentenced to die the same day.

KEEP SWEEPING THE CO WEBS OFF THE MOON, snap fox trot by two peerless star Ted Lewis and his band w Ruth Etting.—City Book Store.

VALENTINE MOTTOES sweetheart and mother.—City Bo Store.

Our First Showing of Hart Schaffner & Marx SUITS for Spring NOW ON DISPLAY PRICES $29.50 to $60

E. H. & A. Davis
Reliable Clothiers

Guaranteed Genuine 13 Plate Ford Battery

Priced at $11.00 less trade-in allowance for your old battery.

Our Battery Sales are rapidly increasing because hundreds of satisfied customers have tried this product and are telling their friends of its real worth.

Boynton & Calkins
FORDSON Ford LINCOLN
114 WEST FOURTH AVENUE

Practical Home Building
For many years we have been Practical Home Builders in Corsicana
Let Us Figure With You.
McCammon & Lang Lumber Co.
CORSICANA PHONE 344

for Economical Transportation
CHEVROLET
USED CARS
"with an OK that counts"

This Car has been carefully checked and reconditioned where necessary
✓Motor
✓Radiator
✓Rear Axle
✓Transmission
✓Starting
✓Lighting
✓Ignition
✓Battery
✓Tires
✓Upholstery
✓Top
✓Fenders
✓Finish
OK by

Thoroughly Re-Conditioned
You can buy any of our re-conditioned used cars with perfect confidence—and you can identify them by the red "O. K." tag attached to the radiators.
Watch for this tag when you buy a used car. It is your proof that the car has been thoroughly reconditioned by expert mechanics—that only genuine Chevrolet parts have been used in its repair—that it is good for thousands of miles of satisfactory service—and that it is an outstanding value at the price quoted.

E. W. Ellis & Co.
USED CAR STORE
204-12 East 5th Ave. Corsicana
QUALITY AT LOW COST

Keep the Smile of Health By Caring for Your Teeth

Modern medicine recognizes the fact that teeth in poor condition are very harmful to the general health of the entire body. Many serious ailments are cured by correcting the condition of the teeth.
EXAMINATIONS FREE
Our office contains every necessary modern detail for performing work of a superior calibre. Come in for an examination.
All our work is guaranteed.
Lady Attendant Open Sundays 8 to 11
H. E. TIPTON, Dentist.
Over K. Wolen's Store, Corner 5th Ave., and Beaton St., — Corsicana

NURSERY STOCK
Fine four-foot Amoor Pirvet at 7 cents each. The cheapest and best. We welcome comparison of both price and size. SPECIAL: On one block of Peach Trees, six for $1.00. We have fine two-year old rose bushes and the best varieties for $2.50 dozen, up.
Clowe Floral Co. Florists
Remember: We are telegraph florists and can furnish you flowers here and by wire at a moment's notice.
Greenhouses, Store and Nursery Ground—620 N. 15th Street.
Phone 443 — Six Hundred Feet of Parking Space.

COUNTY ATTORNEY AND COUNTY JUDGE RELEASED ON BOND

ARDMORE, Okla., Feb. 7.—(AP)—Two Love county officials were arrested on larceny charges at Marietta today, after an investigation of Fred Hansen, assistant attorney general of Oklahoma in the robbery of the Love county National Bank two weeks ago. They were charged with appropriating a part of the loot, recovered by them last week.

The men under arrest are Wes Croy, county attorney, and James C. Mathers, county judge. They were released on bond of $5,000 each after arraignment before T. J. Thompson, justice of the peace.

Croy and Judge Mathers led a searching party to a hiding place revealed by Claud Andrews, a confessed participant in the bank robbery. Andrews is held here on robbery and murder charges. Sheriff Sam C. Long was fatally wounded in a battle with the bandits.

Mr. Hansen interviewed Andrews here yesterday and went to Marietta today. T. M. Randolph, a deputy sheriff, swore to the complaints against Croy and Mathers.

Of the $9,300 taken in the robbery, $3,719 was returned to the bank.

Mathers was the youngest county judge in Oklahoma after his election at the age of 21, in 1924.

OKLAHOMA CITY, Feb. 7.—(AP)—Attorney General Edwin Dabney was advised today by Fred Hansen, an assistant, that grand larceny charges had been filed against two Love county officials, County Attorney Wes Croy and County Judge James C. Mathers, in connection with the alleged appropriation of a portion of the loot recovered after the robbery of the Love County National Bank at Marietta.

The attorney general's office entered the investigation of the robbery at the direction of Governor Henry S. Johnston.

Hansen informed Dabney by telephone that he had taken statements from two girls who said they saw two jars filled with money in the attic of Croy's home when they visited his daughter February 1. Hansen said one girl, a Miss White, told him she counted the money in one jar and that is contained $2,160, an amount approximately one half of the loot still missing after $3,179 of the $9,300 taken from the bank had been recovered. The girls said the other jar appeared to contain approximately the same amount.

Hansen made a search of Croy's attic, Dabney said, but found nothing.

Further investigation made by Hansen showed, Dabney said, that Croy and Mathers took Claud Andrews, one of the suspects held in the Carter county jail at Ardmore, to a place about seven miles southwest of Marietta on the night of January 31st. The spot was about one fourth mile from the house of Vernon Liddell, who is under charges in connection with the robbery.

Andrews told Hansen, the assistant Attorney General reported, that the three ben located the money buried in loose earth in a gunnysack. The three returned to Ardmore with the sack.

Croy and Mathers claim Hansen said that the money was not located at the time.

Hansen said Mathers and Croy drove back to Marietta and returned Andrews to jail, and arrived at the home of J. D. Davis, cashier of the robbed bank, at about 3 o'clock on the morning of February 1. The two officials told Davis, Hensen said, that they knew a man not connected with the robbery who knew where the money was but that he did not want to tell unless he was offered a reward.

Davis told Croy and Mathers, according to the Assistant Attorney General, that the bank could not offer a reward, but that the insurance company might. The two county officers returned to Davis' hous ewith the sack of money at about 5 o'clock in the morning, Hansen was told.

DIVERGENT VIEWS ON TAX REDUCTION HEARD BY PEOPLE

WASHINGTON, Feb. 9.—(AP).—Views of Democratic members of the Senate Finance Committee favoring immediate and "full" tax reduction and of the Republicans for cautious and conservative action on the pending revenue measure have been presented to the public in the talking movies by Senator Harrison of Mississippi, Democrat, and Senator Edge of New Jersey, Republican.

Senator Harrison in his speech complained of the insistence of the administration on delaying action on the tax measure until after March 15. Senator Edge warned that "unsafe tax reduction, while temporarily acceptable to the public, would be harmful and unfortunate."

Meanwhile, the Republicans appear to be holding sufficient strength to keep the tax bill before the committee until after March 15, when an insight into prospective revenue for this year can be obtained from first tax returns.

Revenues Exceed Estimates.

"In every year since 1922," Senator Harrison declared in his talk for the movies, "the Government's revenues have exceeded the Treasury estimates from $100,000,000 to $300,000,000. In the consideration of the last three tax reduction bills because of the misleading Treasury estimates and the influence of the administration we were restrained from giving the amount of reduction that the Treasury warranted.

"While the imposition of taxes is a necessity they are at the same time burdens and should never be laid upon the taxpayer in greater amount than is required to meet the requirements of the sinking fund that the national debt may be paid in reasonable time and those requirements necessary for the rational and economical administration of the government.

"Excessive surpluses should not be piled up at the expense of the taxpayers. Last year, notwithstanding the fact that we had accumulated a surplus of $650,000,000 the administration and its cohorts in the Congress refused a reduction of taxes. This year with an estimated surplus of $750,000,000 in the Treasury and with the House of Representatives having passed a tax bill as its first order of business, the Senate through the influence of the administration refused to consider the question and has employed every means to delay immediate passage of the revenue bill.

"The issue is made. The battle lines are drawn in the Congress and I call upon the American people to uphold the hands of those of us who are battling in Congress for immediate and full tax reduction."

Senator Edge said:

"In my years of active business experience, I learned it never paid in the long run to declare or pay a dividend unless it was earned. Likewise, even when profits were made, it was wisdom to put a reasonable portion aside for the proverbial rainy day.

"A small dividend reserving a fair surplus indicates prosperity and good management. A large dividend and no surplus is deceiving and encourages waste and extravagance. In my judgment the above fundamental business principles should be all controlling in conserving and distributing the income of the government. Frequent but conservative dividends to the public in the shape of income tax reductions will continue the stimulation which makes for a happy and contented people."

To Take Up Walsh Resolution.

WASHINGTON, Feb. 9—(AP).—The Senate agreed today to take up on next Monday the Walsh resolution for an investigation of public utility power companies.

Former Kansas Senator Dead.

WASHINGTON, Feb. 9.—(AP).—William Howard Thompson, former United States senator from Kansas, died at his home here today of heart disease.

HOUSE COMMITTEE GAVE PENNSYLVANIA MEMBER CLEAN BILL

WASHINGTON, Feb. 9.—(AP).—The right of James M. Beck to retain his seat as a Republican representative from Pennsylvania was upheld today by a House elections committee by a vote of 6 to 3.

Beck's eligibility to House membership was challenged by Representative Garrett of Tennessee, Democratic floor leader, on the ground that the former solicitor general of the United States was not a legal resident of Philadelphia. The House must still pass on the question.

Chairman Vincent of the committee said that the report to the House would be delayed for several days until a minority report could be drawn.

Beck admitted to the committee that his principal home was in Washington and that he owned a summer home in Seabright, N. J., but said he had leased an apartment in Philadelphia a year and a half ago and had removed his citizenship to that state with the intention of re-identifying himself with it politically.

B. F. Payne is very critically ill in the Navarro County hospital.

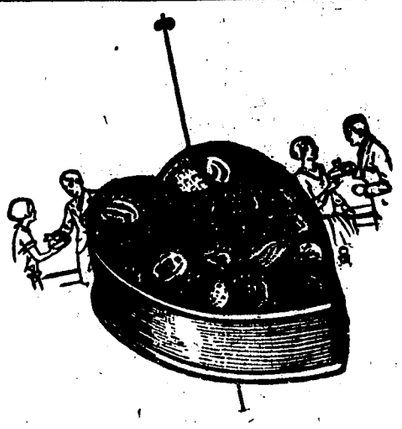

It's the little things we do in life that makes the world a worthwhile place to live in—A VALENTINE BOX OF CANDY does not cost a fortune, but dovetails into the Harmony of life—and is especially appropriate for mother, wife, sister or sweetheart.

We will take your order now and deliver it on the 14th.

Cooper Pharmacy

L. S .COOPER, Sole Owner
Phone 81 or 82.
(Successor to Penland Drug Co.)

HOSIERY SALE

Thursday, Friday, and Saturday

Silk to Top

Chiffon Hose

And Service Weights

A great three-day display of the new shades, that your smart, short garments require. Now is a good time to test Jolesch Hosiery at an unusual low price. Every pair guaranteed to be perfect.

79c A Pair

Box of Three Pair $2.25

Jolesch Shoe Co.

CORSICANA, TEXAS

TOILET GOODS

We have a large stock of well-known brands. Phone for your favorite and we will deliver to you promptly.

Johnson Drug Store

Phone 56
127 W. Collin St.

JACKSON'S Racket Store

BOUGHT AT

Bankrupt Prices

Mr. Jackson Retires From Business

Sale Starts Friday Morning

9 O'CLOCK FEB. 10th

On account of Mr. Jackson wishing to retire from business, we (ENGLISH & PASCHALL) had the opportunity to buy this splendid stock at a very low price — and we're going to give you folks in Corsicana and surrounding country even greater values than at the Newton Variety Store which was bought and put on sale last week.

HERE'S A BIG SAVING CHANCE FOR YOU—DROP EVERYTHING AND COME!

Annual Community Banquet

Tuesday Night, Feb. 14

At High School Cafeteria, 6:45 P. M.

Colonel Ousley is the speaker; pleasing music; sparkling program features; turkey menu; appealing decorations. Every interested citizen invited. Bring your lady. Plates $1.00, tickets at Chamber of Commerce office; reservation limit 400; Get your tickets early.

Corsicana Chamber of Commerce

S. P. OFFICIALS MAY BE CHARGED IN CRIMINAL CONTEMPT

HOUSTON, Feb. 7.—(AP).—In an opinion made public here today Federal Judge J. C. Hutcheson indicated that criminal contempt proceedings should be brought against four officials of the Houston Pacific Lines in Louisiana and Texas for violating the court's injunction restraining them from interfering with operation of the Brotherhood of Railway Clerks.

The court also indicated that the Brotherhood of Railway Clerks should be restored as the official labor body of the company's clerical employes and that its company union, the Association of Clerical Employes, should be dissolved.

Officials of the railroad who several days ago were found guilty of contempt of court in a civil action are H. M. Lull, executive vice president of the Southern Pacific Lines in Louisiana and Texas; G. S. Waid, general manager; J. G. Train, assistant to Mr. Waid, and W. R. Mann, superintendent of the El Paso Division.

Penalties on Friday.

Penalties are to be assessed Friday. The opinion made public today brought the issues into high relief and at the same time strongly indicated the penalties which judge Mutcheson thought should be exacted.

"It is clear," the concluding paragraph said, "that the matters here involved should be referred to the proper law officers of the government for them to determine whether a proceeding for criminal contempt of court in the name of the United States should be begun."

The specific charge against Mr. Lull and his three associates was that they violated the third paragraph of section 12 of the railway labor act, the purposes of which ostensibly was to eliminate strikes of employes of transportation lines.

The case was heard last June. In August an injunction was issued restraining the railroad officials from interfering, influence or coercing the brothehood in operation of its union.

In January criminal contempt proceedings were instituted and several days later the defendants were found guilty. In his opinion today Judge Hutcheson indicated that the railroad officials had not only rejected the good offices of the Federal Mediation Board but apparently had defied it.

Scores Officials.

"While it is hard to believe that a railroad and its officials would deliberately seek to set at naught both the Legislative and the judicial power of the United States," declared Judge Hutcheson in his opinion, "it is more difficult to avoid the conclusion that the violation of the statute and of the injunction which followed its violation, was the result of a strong and settled purpose to defy both, and that that spirit of heady violence to obtain its ends which has so often exhibited itself in these labor disputes, in the conduct of employees when the injunction was the other way, is not absent here.

"Nor is it possible to reconcile the claim of the defendant railroad that it is not seeking to influence or interfere with the selection of representatives, with the record made in this case of motives, purpose and activity."

TIPS TO TAXPAYERS

INCOME TAX IN A NUTSHELL.

WHO? Single persons who had net income of $1,500 or more or gross income of $5,000 or more and married couples who had net income of $3,500 or more or gross income of $5,000 or more must file returns.

WHEN? The filing period ends March 15, 1928.

WHERE? Collector of internal revenue for the district in which the person lives or has his principal place of business.

HOW? Instructions on Forms 1040A and 1040 also the law and regulations.

WHAT? One and one-half per cent normal tax on the first $4,000 in excess of the personal exemption and credits. Three per cent normal tax on the next $4,000. Five per cent normal tax on the balance of net income. SURTAX on net income in excess of $10,000.

No. 1.

Forms for filing returns of individual income now are available. Copies will be sent to taxpayers by collectors of internal revenue. Failure to receive a form, however, does not relieve the taxpayer of his obligation to file a return and pay the tax within the period prescribed. Forms may be obtained at offices of the collectors of internal revenue and deputy collectors and will be forwarded upon request.

Persons whose net income for 1927 was derived chiefly from salaries or wages and was not in excess of $5,000 should make their income-tax returns on Form 1040A.

Persons whose net income was derived from a profession or business, including farming, or from the sale of property or rent, though the amount was less than $5,000, are required to use the larger form, 1040. The use of Form 1040 is required also in cases where the net income was in excess of $5,000, regardless of whether from salary, business, profession or other taxable sources.

Confederate Wants Know of Comrades

G. N. Northcott of Evergreen, Ala., Confederate Veteran, wants to hear from any surviving member of Co. 4, Fourth Alabama Cavalry, Morgan's Brigade, Martin's Division. He asks them to communicate with him at the above address.

NAVARRO COUNTY'S VOTING STRENGTH IS GREATEST RECORDED

The total number of poll taxes paid in Navarro county this year is 11,584, according to an announcement made at the office of Tax Collector George W. Boyd Tuesday morning.

There were 904 exemptions issued, bringing the total to 12,488. Added to that will be a number of the persons of the county who are over 60 years of age who can vote by taking an affidavit that they are over 60 years, the age limit, and it is expected that this number would bring the total voting strength of the county for this year to the neighborhood of 13,000 qualified voters.

Mr. Boyd stated that this number was the largest in the history of Navarro county, excelling the figures of recent years when approximately 12,000 qualified to vote.

Ohio Republican Fight May Bring Demo Victory

MARION, O., Feb. 7.—(AP).—If Secretary Hoover enters the race in Ohio for delegates to the Republican National Convention it "will deliver the state to the Democrats in November," says a statement issued here today by Fred W. Warner, chairman of the Republican State Central committee.

Commenting on the seemingly inevitable contest between Hoover and Senator Frank B. Willis, for delegates, Warner declared: "The organized fight being made by Hoover followers will bring about the same state of affairs as existed in 1912." In that year the Democrats carried the state following the split over the Bull Moose entry.

Wisconsin Almost Flooded.

Milwaukee, Wis., Feb. 9—(AP).—Near flood conditions, caused by the mild weather of the last few weeks and heavy rains Tuesday, were reported from several sections of Wisconsin today.

OHIO MAN HELD FOR DEATH OF SISTER OF WIFE TUESDAY NIGHT

NEW PHILADELPHIA, Ohio, Feb. 9.—(AP).—James E. Patrick, prosecutor of Tuscarawas county, today substantiated the fact that William D. Herron, 41-year-old painter, had confessed he killed his sister-in-law, Miss Viola May, 22, and threw her body in the Tuscarawas river near Dover.

Patrick said Herron had not signed a statement, but that he had confessed in a three-hour grilling yesterday he killed the girl after a quarrel that followed two assaults, as he took her to her home Tuesday night after a visit at his home. Miss May was a sister of his wife.

The prosecutor said that a first degree charge would be filed against Herron but that he intended to delay the action as long as possible in the hope that the girl's body would be found.

NEW PHILADELPHIA, Ohio., Feb. 9.—(AP).—A two-foot rise in Tuscarawas river today impeded efforts of searchers to recover the body of Miss Viola May, 22, alleged to have been slain and thrown into the river Tuesday night by her brother-in-law, William D. Herron, 41.

Herron was in a state of collapse today in the Tuscarawas county jail, information trickling from the jail said that he had slashed his wrists with a safety razor blade. Last night the reported attempted suicide followed a few hours after Herron had taken Sheriff Laird to a gravel pit near here where Miss May's shoes, coat and handkerchief were found.

Miss May disappeared after she had started to her home with Herron after a visit at his residence near Dover. She was a sister of Mrs. Herron.

Pecan Expert Still Here.

Frank Willman, state pecan specialist, will be in Corsicana another day or two, it was announced Thursday afternoon by Robert Cooksey, who also stated that Mr. Willman was offering his services free to pecan growers. He can be found at Robert Cooksey's office.

DEPUTY SHERIFFS AND TWO PRISONERS MISSING THURSDAY

LaFAYETTE, Ind., Feb. 9.—(AP.)—The mystery surrounding the disappearance of John P. Grove and Wallace McClure, Tippecanoe county deputy sheriffs, and their prisoners, Samuel Baxter and John Burns, remained unsolved today. The deputies and prisoners left here by automobile early Tuesday en route to the State reformatory at Pendleton, a drive of about 70 miles, and nothing has been heard from them since their departure.

Fifteen posses spent a day of fruitless searching yesterday.

Burns and Baxter, facing sentences of five to 21 years for robbery, may have decided to resort to desperate measures, authorities believe.

The prisoners were handcuffed together in the rear seat of the automobile when the party left here.

Onion Growers Ask For Increased Duty

WASHINGTON, Feb. 9.—(AP).—Growers of a dozen States went before the tariff commission today with a plea for a 50 per cent increase in the duty on onions.

Flooding of the Eastern markets by Spanish and Egyptian producers, regardless of the present tariff of one cent per pound on imported onions, was charged by Senator Gooding, Republican, Idaho, and Representatives Garner, Democrat, Texas, Summers, Republican, Washington; Treadway, Republican, Massachusetts, and Taber, Republican, New York. This, they said, presented the necessity for an increase under the flexible provisions of the tariff act.

Postmaster General Ill.

WASHINGTON, Feb. 9.—(AP).—Postmaster General New, who has been confined at his home here for nearly a month with a painful illness, will leave Washington tonight for Key West, Fla., for a two weeks rest.

Mrs. Mildred Vandiver underwent an operation at the Corsicana Hospital and Clinic Wednesday.

RECENT OUTBREAKS ALLEGED BE PART OF CATHOLIC UPRISING

MEXICO CITY, Feb. 1.—(AP)—Airplanes, recently brought from the United States, have been ordered to the State of Guanajauto and Quertaro to take part in the campaign against the rebel groups, which attacked Salamanca and Colon Sunday.

Strong Cavalry forces, mobilized from Irapuato under command of General Jaime Carrillo, military commandant of the State of Guanajuato, are pursuing the rebels.

Press disptches from the district say the attack in which thirteen rebels were killed was part of a new catholic uprising, apparently organized in Quodotaro City.

In the uprising railway and telephone and telegraph wires were cut. The railway tracks have now been repaired and traffic resumed. Telephone and telegraph lines have also been reopened.

Seventy rebels were captured by Federal forces at Sarabia. Two priests were stated to be with them and these rebels were accused of staging the attack on Salamanca.

Ten other rebels accused of belonging to the group which attacked Colon were seized a few miles South of Queretaro.

The closing of all church buildings in Queretaro has been ordered by Colonel Fraga, commander of the garrison there. He declared this was necessary since the churches were used by the conspirators as meeting places.

MEXICO CITY, Feb. 7.—(AP)—The government today was engaged in a campaign to exterminate guerilla bands which have been operating in four Western States.

A theoretical blockage was established around the states of Jalisco, Michoacan, Aguascallentes and Colima.

Airplanes are being used to locate and bomb rebel strongholds in the mountainous and sparsely inhabited districts. Infantry, calvary and artillery cooperate with the planes in these attacks.

The attack against the bands, which are variously referred to as rebels and bandits, is not regarded as one against an organized revolutionary movement. It is rather the active continuance of a campaign which has been going on for years against outlaws in the districts.

J. M. Dyer Co

"ONE PRICE TO ALL"

An Exceptional Exhibit of

Spring's Smartest Coats

$29.50

Misses' and Women's Sizes

Broadcloths
Tweeds
Kashenes
Twills

Trimmed with
Twin Beaver
Fox, Dyed Squirrel
and untrimmed

Sort . . Tailored . . Dress

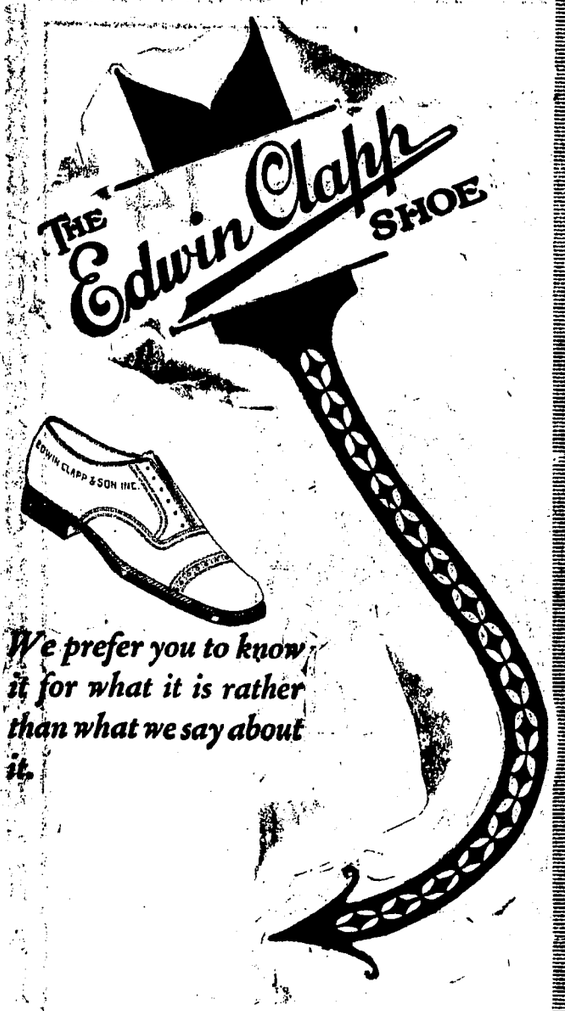

We prefer you to know it for what it is rather than what we say about it.

Big 4 Shoe Co. Inc.
EST. 1898

The Senior Class '28, presents Corsicana's Own: HORACE BISHOP DOUGLAS, Baritone. High School Auditorium, Friday evening, February 10, 1928, at 8 p. m., Admission 50c.

B. & J.

The Bargain House of Corsicana

Buy the wholesale grocery stock of the Dallas Provision Co., recently bankrupt. This stock is now being shipped to our store by the car load. Another big saving for our thousands of customers. Hurry, hurry, Hurry! Get in on these big bargains now! To wait means disappointment for you. Lay in a big supply while you can get staple merchandise at less than factory cost.

Just a Few Specials for Saturday and Monday

Renown Peas, Melting Sugar, No. 2 can . . . 19c

Renown Peas, little sifted No. 1 can 12c

Del Monte Sardines, in Pure Olive Oil 3 cans for only 25c

Seacrest Sardines, big oval cans 12c

500 pairs Children's Knit Unions, pair 39c

100 boxes Fancy Stationery 24c

IN OUR MEAT MARKET

Fancy Sliced Bacon, per pound 28c
Pure Pork Sausage, per pound 20c
Choice Veal Steak, per pound 22c
Big Bargains All Through our Hardware Dept.

B. & J. Sales Co.

"The Store Where Prices are Cheapest"

407-409 North Beaton Street. Corsicana, Texas

Union of Wealthy Families on Rocks

FORT WORTH, Feb. 9.—(AP).—The union of two of the greatest fortunes in the history of Texas has gone on the matrimonial rocks, according to a divorce suit filed in 48th District Court here today in which Ann Burnett Waggoner is suing Guy L. Waggoner for divorce.

The petition was withdrawn early this morning immediately after it was filed and the allegations are veiled with secrecy. The Waggoners were married in September, 1922.

Mrs. Waggoner is the granddaughter and heir of Burk Burnett, multi-millionaire oil man and rancher of Texas and Waggoner is the son of W. T. Waggoner, one of the state's wealthiest cattle men.

Let Us Help You Save Money

Let us help you save money on your groceries. We carry a full stock of staple groceries, vegetables, fruits and etc. We also buy and sell country produce.

Haney's Cash Grocery

224 East Fifth Avenue

SANDINO HAS ESTABLISHED HIMSELF IN RICH COFFEE GROWING NICARAGUA AREA

MANAGUA, Nicaragua, Feb. 9.—Advices received here indicated today that the rebel Sandino had established himself in the rich coffee growing district around Matagalpa. American Marines were being rushed into the region. Matagalpa is more than 50 miles south of El Chipote, mountain stronghold from which American Marines drove the Sandino forces a fortnight ago.

The coffee plantation of Charles Potter, British vice consul at Matagalpa, was seized by Sandino. Harold Patteson, British charge at Managua was informed. He conferred with the American minister, Charles C. Eberhardt as to the steps being taken to protect British lives and property.

Additional Marines had been sent yesterday, Mr. Eberhardt as to the steps being taken to protect British lives and property."

Additional Marines had been sent to Matagalpa since Sunday and more were sent yesterday, Mr. Eberhardt said. Matagalpa is about 90 miles from Managua and Marines can make the trip in eight or nine hours.

Sandino is believed to intend to seize the coffee now ready for the market and sell it. Thus he will be able to pay his troops and buy them provisions. He can get plenty of food and supplies by raiding the wealthy coffee plantations in the district. Most of these are owned by Americans, Britons, Germans and other foreigners. In official circles there is no fear that Sandino will attack the town of Matagalpa.

Nevertheless many refugees are arriving in Managua from Matagalpa.

Two members of a band of twenty guerillas were believed to have been wounded in a skirmish between them and Marines near Somoto, Nueva Segovia. Most of the band were armed only with machetes and disappeared into the brush when Marines opened fire

FRIENDLY RIVALRY ONLY BETWEEN TWO AMERICAN NATIONS

OTTAWA, Ont., Feb. 9.—(AP).—The rivalry of Canada and the United States is a rivalry without bitterness, raising no problems which cannot be solved by acquaintance, respect, tolerance and patience, Secretary of State Frank B. Kellogg of the United States said at a dinner in his honor given by Premier King of Canada.

"We are rivals in all those accomplishments which make great nations," he said, "in economic, scientific and educational developments, but it is rivalry without bitterness."

QUICK TRANSFER SERVICE. For quick transfer service, try us. Our service will please you. CORSICANA DRAY AND TRANSFER CO. Phone 41.

PRESIDENTIAL ANNIVERSARIES

William Henry Harrison, president of the United States for one month as the nation's ninth executive, was born on February 9, 1773, in Berkeley, Va.

His career, which began in the field of medicine, soon became a military one, with the outbreak of trouble with the Indians. The boy Harrison when he was 16 left Hampden-Sidney college, where he was studying medicine, to join the army. Before he was 20 he had obtained a captain's commission and retired from the army to assume the secretaryship of the northwest territory.

He was soon appointed the first territorial delegate to congress, where in an inactive capacity, he formulated the federal policy concerning the management of public lands, at the time an important factor in federal operation.

He left the northwest to become governor of the territory of Indiana, which included the areas of the present states of Indiana, Illinois, Michigan and Wisconsin. He was granted the sole authority in managing territorial affairs, and tribes 13 treaties were signed with through his friendship with Indian various warring tribes.

At the expiration of his term he moved to Ohio, where he was elected to congress in 1916. In 1840 he was nominated and elected president, and he was inaugurated on March 4, 1841. Exactly one month later, on April 4, he died of pneumonia.

AURORA CONE FREE DEMONSTRATION DAILY. Buy your materials and go to work.—City Book Store.

MYSTERIOUS YOUNG WOMAN BELIEVED BE DAUGHTER OF CZAR

MME. ANASTASIA TCHAIKOVSKY REFUSES INTERVIEWS ON ARRIVAL HERE

NEW YORK, Feb. 9.—(AP).—The silent and mysterious young woman who has been the enigma of Europe for a year, Mme. Anastasia Tchaikovsky, said by many to be the daughter of the late Czar Nicholas II. of Russia, was in seclusion here today.

She and a companion, Miss Agnes Gallagher, were on the fog-bound liner, Berengaria, held in the lower harbor since Tuesday night by poor visibility. Newspapers have said she has come to be the guest of Mrs. William B. Leeds, the former Princess Xenia of Russia, at her home in Oyster Bay.

Her identity unknown to fellow passengers until the arrival of ship news reporters, Europe's mystery woman remained in her cabin during the liner's delay in the lower bay, refusing to grant interviews.

Gleb Botkin, who says his father was physician to the Czar and was killed with the Imperial family in Siberia in 1917, acted as spokesman for Mme. Tchaikovsky. He has been described by newspapers as the agent for Mrs. Leeds who is absent on a cruise of the Caribbean.

Asked if he believed her to be the Grand Duchess Anastasia, he said: "I do. There is nothing else I could believe, knowing as I do that she is."

Botkin says he played with the Grand Duchess Anastasia when he was 8 and she was 7; that he was with her when the Imperial family was exiled to Siberia where the family was killed by Bolshevik guards. The Grand Duchess, one version says, was saved by a young soldier named Tchaikovsky with whom she fled to Rumania and whom she later married.

W. W. Boulmistrow, president of the Russian Refuee Relief Society of America, issued a statement saying he had received a cable from the Grand Duchess Olga Alexandrovna of Russia, now residing in Copenhagen, emphatically denying that Mme. Tchaikovsky is the Grand Duchess Anastasia. The Grand Duchess Olga, sister of the late Czar, visited Mmme. Tchaikovsky while she was a patient in a German hispital, the statement says.

ANOTHER DRIVE ON DETROIT BAD MEN IS OUTCOME OF MURDER

RUM RUNNER SLAIN AND BROTHER BELIEVED SHOT WEDNESDAY NIGHT

DETROIT, Feb. 9.—(AP).—Another death by bullets in the fued between extortionists and rum smuggles has started police on a general roundup of bad men

Floyd Beck, 33, whom police knew as a rum racketer, was caught in a volley of pistol shots last night as he and his brother, Roy, 30, were leaving a warehouse. Floyd was killed and his brother probably fatally wounded.

A police theory today was that the Becks, whose joint holdings have been estimated at half a million dollars, were shot in retaliation for the killing Tuesday of Policeman Vivian Welch, who was said by Police Superintendent Sprott to have been a member of an extortionist gang, was shot nine times. His body was tossed from an automobile onto the steps of his precinct police station.

Activities of the extortionists who preyed on gaming house keepers and liquor dealers, died down several months ago when four gang members were trapped in an apartment by machine gunners and shot to death.

Would Break With Mexico.

PARIS, Feb. 9.—(AP).—A Havas dispatch from Budapest, Hungary, says that the Christian Social party there has asked the government to break diplomatically with Mexico "because of the religious persecution in that country."

VALENTINE

FEB. 14th

"She" deserves the best. Mary Lincoln Candies (70c. lb.) will meet with "her" approval. The beautiful Valentine Wrapper adds a bit of sentiment. Give "her" a two-pound box, $1.40.

70¢ lb. Mary Lincoln Candies

ORDER NOW FROM

Inabnit Drug Co.
310 North Beaton St., Phone 639

Lets talk of seed potatoes now
We have some that's hard to match,
Get out your good old trusty plow
And dig up the 'tater patch.
Plant a garden of your own,
Cut the cost of living down;
Please remember it's well known,
We have the best seed in town.

N. Dakota Certified Triumph Seed Potatoes, lb. 6c
Minnesota Triumph Seed Potatoes, bushel $2.00
Bell Brand Garden Seed, small pkg. 5c
Ferry's Garden Seed, Small pkg. 10c
Crystal Wax Onion Plants, 100 only 10c

Bob Miller's Cash Grocery

Save Your Eyes At Any Age

It is advisable to spare the eyesight from any unusual strain or effort, as carelessness in this respect often results in a disorganized vision. Let me examine your eyes and will prescribe the right lenses for you to wear.

Iversen Optical Company
Exclusive Optometrists
34 Years in Corsicana
Phone 332.
114 NORTH BEATON STREET

Keep Your Chickens Penned In
with our
Poultry Net Wiring
Priced Right.
3, 4, 5 and 6 feet in height.
150 feet to the role.

Thomas Cash Grocery
312 N. Commerce St Phone 455

Extra Special
AT
Frank P. Wood Hdw. Co.
For Friday and Saturday
February 10th and 11th
ON HIGH CLASS MERCHANDISE AT EXTRAORDINARY PRICES.
Consisting of Aluminum Ware, Enamelware, Glassware, and Chinaware.
Sale confined to articles shown in our window.
SEE WINDOW DISPLAY.
Frank P. Wood Hardware
THE QUALITY STORE

J. M. Dyer Co.

Offering New FABRICS

Heavy Flat Crepe
$2.95 the yard

A Beautiful Quality and Excellent Value

500 yards of this fine, strong and fashionable silk for Spring dresses and ensembles. Wide range of many lovely colors and black. 40 inches wide.

Special! Printed Crepe de Chine
$1.69 a yard
The vogue for prints is bigger than ever for dresses, blouses, ensembles and even for lingerie.
40 inches wide.

Printed Chiffon Remarkable Value
$2.95 a yard
Again, every fashion cable from Paris stresses the importance of printed chiffon. There is nothing smarter.
40 inches wide.

Mallinson's Indian Prints
$4.50 the yard

Printed on pussy willow. The Black Foot Sundance, War Bonnet, Crow Tribe, Iroquois, — selections from the Navajos and other Indian themes. Very smart for dresses — coats for ensembles with solid color dresses — dress for ensembles with solid color coats (the lining should also be in the print) — and blouses for the ensemble. Our pattern department offers many suggestions in patterns for these costumes.

Smart Spring Frocks
of Flat Crepe and Printed Silks

Very exceptional valucs

$28.75

FOR MISSES AND WOMEN.

Not only exceptional values as to quality of material and excellence of workmanship, but very exceptional as to style. All the fashionable Spring colors in the smartest of styles.

Misses' sizes 14, 16, 18, 20.

Women's sizes 36 to 44.